

THE COLONIAL COMPANY

DISTRIBUTOR OF
UPHOLSTERY FURNITURE SUPPLY * AUTOMOTIVE TRIM * MARINE TRIM
FOAM RUBBER, VINYL, AND FABRICS



27 ANN STREET, MONTGOMERY, ALABAMA

334-263-1671 * 1-800-247-8759

WWW.UPHOLSTERYSUPPLYORDER.COM

PLEASE NOTE!

IF

**YOU ARE INVOLVED OR HAVE AN INTEREST IN ANY OF THESE
BUSINESSES OR TRADES,**

- FURNITURE REUPHOLSTERY
- CUSTOM DRAPERY WORK
- CORNICE BOARD CONSTRUCTION
- APPAREL SEWING
- SLIP COVER FABRICATION
- QUILTING FABRICATION
- BEDDING AND MATTRESS PRODUCTION
- AUTOMOTIVE TRIM
- BODY SHOP WORK
- AUTOMOTIVE ROOF COVERS
- ANTIQUE VEHICLE RESTORATION
- VINYL SEAT REPAIR AND REPLACEMENT
- SADDLE AND LEATHER REPAIR
- CANVAS REPLACEMENT AND REPAIR
- MARINE TRIM
- BOAT SEATING AND TOPS REPLACEMENT
- LIGHT CARPET AND PADDING INSTALLATION
- THEATRICAL SET CONSTRUCTION
- DISPLAYS, CABINETRY, AND CASE LINING
- SEWING MACHINE REPAIR

**YOU NEED THIS CATALOGUE, BECAUSE
COLONIAL OFFERS PRODUCTS
THAT YOU USE EVERY DAY!!**

SEARCH "THE COLONIAL SHOPPE" ON: *Instagram*

Google

OR

facebook

OR



as "thecolco.inc"

THEN CLICK ON OUR WEBSITE,

WWW.UPHOLSTERYSUPPLYORDER.COM TO FIND THE PDF LINK

TOLL FREE 1-800-247-8759 NATIONAL

PRICING POLICY FOR OUR PRODUCTS

AT A GLANCE, YOU WILL NOTICE THE PRICE OF PRODUCTS ARE OMITTED, AS YOU WILL FIND, AS IN OTHER COMPETITORS APPROACH IN DISPLAYING THERE INVENTORY IN PRINTED CATALOGS. THE LAST 2-3 YEARS HAVE CREATE AN UNPRESCEDENTED INCREASE IN THE COST OF WHOLESALE GOODS AND , IN MANY CASES , MORE THAN ONCE WITHIN A YEAR. IT WOULD BE POINTLESS TO PUBLISH OUR PRICING, WHEN IT IS SUBJECT TO CHANGE ,DUE TO UNEXPECTED SUPPLY CHAIN DISRUPTIONS AND FREIGHT AND FUEL INCREASES. THE PURPOSE OF THIS BOOK IS TO ENLIGHTENED AND INFORM ALL CUSTOMERS AND PROSPECTS OF THE VAST ITEMS WE OFFER AND TO ENCOURAGE YOU TO DO BUSINESS WITH US. AN E-COMMERCE WEB PRESENCE IS FORTH COMING ,BUT NOTHING REPLACES PERSONAL CUSTOMER SERVICE THAT COMES WHEN YOU CALL US TO PLACE YOUR ORDER. THE FACT IS , FEWER OF OUR COMPETITORS BOTHER TO PUBLISH A HARD COPY OF A CATALOG, BUT IT STILL WORKS ! WE ARE NOT THE CHEAPEST BUT WE ARE NOT THE HIGHEST IN PRICING. WE HAVE BEEN IN THE AFTERMARKET UPHOLSTERY WHOLESALE SUPPLY BUSINESS FOR 25 YEARS. WE ARE YOUNG ,COMPARED TO SOME OF OUR COMPETITORS , BUT WE MADE GREAT STRIDES IN OUR PRODUCT OFFERING AND CUSTOMER BASE. WE VALUE ALL OF OUR CUSTOMER RELATIONSHIPS AND LOOK FORWARD TO INTRODUCING MANY OF YOU TO A DEEPER LOOK AT WHO WE ARE AND WHAT WE CAN DO TO SERVE YOU IN THIS INDUSTRY.

WWW.UPHOLSTERYSUPPLYORDER.COM



UPS OUTBOUND VIEW

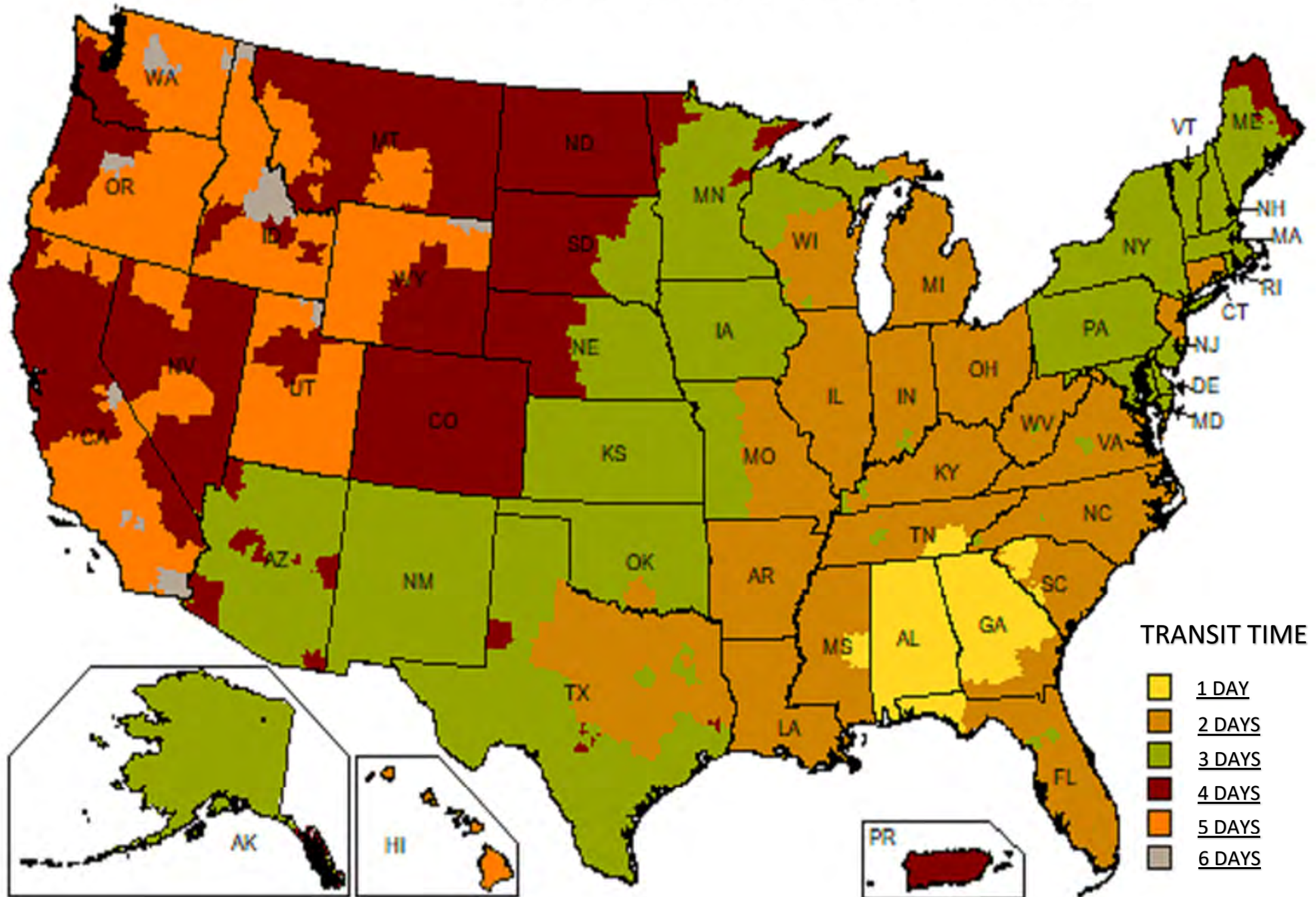

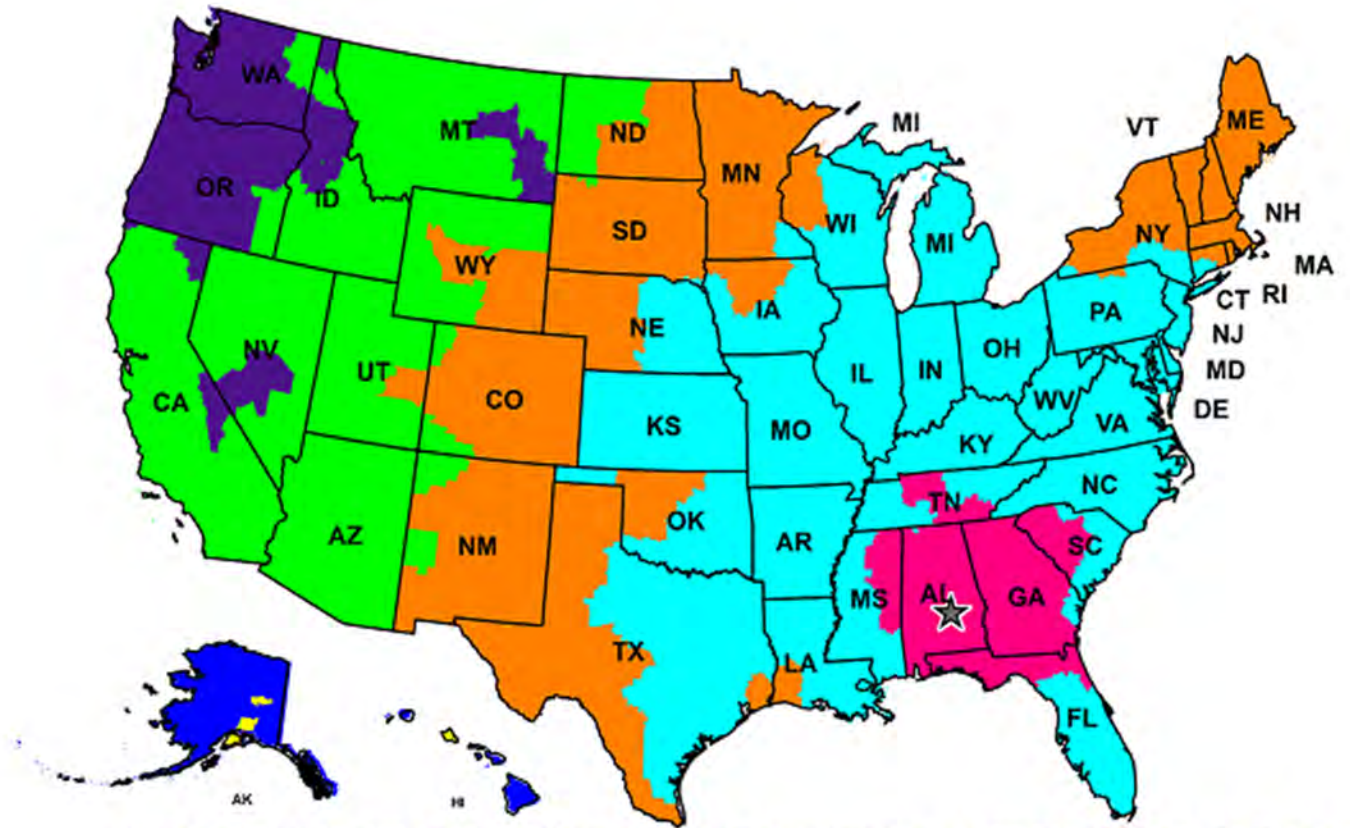

When will your FedEx Ground shipment be scheduled for delivery?

	1 Day	2 Days	3 Days	4 Days	5 Days	6 Days	7+ Days
If picked up on...	Will be delivered by...						
Monday	Tue	Wed	Thu	Fri	Mon [@]	Tue [@]	Wed ⁼
Tuesday	Wed	Thu	Fri	Mon	Tue [@]	Wed [@]	Thu ⁼
Wednesday	Thu	Fri	Mon	Tue	Wed [@]	Thu [@]	Fri ⁼
Thursday	Fri	Mon	Tue	Wed	Thu [@]	Fri [@]	Mon ⁼
Friday	Mon	Tue	Wed	Thu	Fri [@]	Mon [@]	Tue ⁼
Saturday	Tue	Wed	Thu	Fri	Mon [@]	Tue [@]	Wed ⁼
Sunday	Tue	Wed	Thu	Fri	Mon [@]	Tue [@]	Wed ⁼

[@] The following week
⁼ Earliest possible delivery the following week
 © 2018 FedEx. All rights reserved.

This map illustrates service schedules in business days as of April 2022 for FedEx Ground Shipments

***NON-WOVEN GOODS**

- DENIM
- DUSTCOVER
- VERSARE (DENIM SUBSTITUTE)
- BURLAP
- F L W (CONTRACT BURLAP)

*** EDGEROLL**

*** CRINOL**

*** SKIRT LINING**

*** GIMP**

*** FURNITURE COVERS**

*** GLUE STICKS**

*** TACKSTRIPS**

*** WEBBINGS**

*** DACRON**

*** FOAM PAD**

*** VELCRO**

*** BUTTON MOLDS AND HARDWARE**

*** PIC FIBER**

*** UNBACKED FOAM PADDING**

*** BULK DOWN FILL**

*** NEEDLES**

*** CHALKS AND WAX MARKERS**

NON WOVEN UPHOLSTERY COVERINGS

ACCORD (DUST CLOTH)

36" Width - Black - 1.25 oz.



SOLD BY THE YARD AND 100 YARD ROLLS

BURLAP

10 OZ. - 40" Width



SOLD IN CUT YARDAGE 50- & 100-YARD ROLLS

DENIM

(PLATFORM CLOTH DECKING)



- 28" SPECIAL SOLD BY CUTS, 50- & 100-YARD ROLLS
- 30" TOP QUALITY SOLD BY THE CUT YARDAGE, OR 50- AND 100-YARD ROLLS

FLW (BURLAP SUBSTITUTE)

44" Width - Natural Color



BLACK DENIM

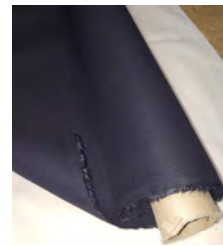

SOLD BY CUT YARDAGE, OR 50, 100 YARD ROLLS

VERSARE

LOW-COST DENIM SUBSTITUTE

30" WIDTH



SOLD BY CUT YARDAGE, OR 50, 100 YARD ROLLS
97% POLYPROPYLENE - 3% POLYESTER

DOWN TICKING

NATURAL



SKIRTLINING

**7" AND 10" WIDTH
STANDARD FIRM**



SOLD ON 100 YARD ROLLS

EDGE ROLL

½", 1 ¼", 1 ½" WIDTH

**SOLD ON 50' ROLLS
AND CUT YARDAGE**



CRINOL

**LIGHT WEIGHT SKIRTLINING
7" & 10" WIDTH* SOLD AS CUT
YARDAGE OR 100 YD ROLLS**



FURNITURE

COVERS

**.001 GAUGE CLEAR
POLYETHYLENE**



CHAIRS 42"

SOFA 100"

SOLD BY THE EACH
AND THE ROLL OF 100

ARROW TR400 HOT GLUE GUN

- BALL BEARING GLUE CONTROL PREVENTS OVER-RUN
- SAFETY STAND-FREE HANDS WHEN NOT IN USE
- HIGH IMPACT COMPOSITE PLASTIC CONSTRUCTION



GLUE STICKS

½" X 10"

SOLD IN PACKS
OF A DOZEN.



SCROLL GIMP 9940 36 YARD BOLTS

OVER 46 COLORS IN STOCK



SOLD BY THE BOLT
OR CUT YARDAGE



ECONOMY TACKSTRIP
PANCAKE

450' REEL THIN CARDBOARD
AVAILABLE IN 1/2" AND 3/8"

DISCOUNT ON 5 ROLLS



HARD FIBRE TACKSTRIP /
HARDTACK

250' REEL 1/2" THICK PLY FOR TOUGH JOBS



DISCOUNT ON 5 ROLLS

"SLIMLINE TACKSTRIP"

SLIMLINE IS ONE PIECE OF CORROSION RESISTANT METAL. TACKS ARE STAMPED IN SO THEY PUNCH THROUGH THE FABRIC. 27" LONG #8 TACK SOLD BY THE EACH OR BOX OF 100.



FLEX GRIP (CURVE-EASE)
PLI-GRIP

2 TOOTH 100' ROLL
SO FLEXIBLE YOU CAN FOLLOW CURVES WITHOUT A WRINKLE ON THE FABRIC.



CARDBOARD TACKSTRIPS
(NO TACKS)



38" LONG 1/2" WIDE

SOLD BY THE EACH OR BOX OF 100.
DISCOUNTS ON 5 AND 15 BOXES.

CARDBOARD TACKSTRIPS
WITH TACKS

27" LONG 1/2" WIDE – LAMINATED FIBRE WITH #8 TACKS.
SOLD BY EACH OR BOX OF 100 DISCOUNTS ON 5 BOXES



JUTE WEBBING

3 1/2" WIDE - 72 YARD ROLL BLACK STIP 9LBS.
RED STRIP 11LBS.
CUTS AND ROLLS



POLYPROPYLENE WEBBING

1" OR 2" WIDTH BLACK OR WHITE
SOLD BY THE YARD OR 100 YARD ROLL

FOR MARINE APPLICATIONS



GOOSENECK WEBBING
STRETCHER #253



**BUTTON
TUFTING TWINE**



JUTE SPRING TWINE

1 LB SPOOL



**BLIND STITCHING TWINE
#18 WAXED 2 OZ SPOOLS**



743 NAVY, 721 WHITE, 744 BLACK,
751 BEIGE, 756 COCOA, 210 WINE
796 MED GRAPHITE
DISCOUNT ON 8 SPOOLS

ELASTIC 1/2" BRAIDED

BLACK OR WHITE

SOLD BY THE YARD

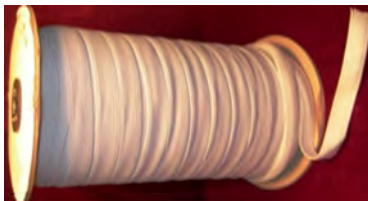

DISCOUNT ON
100 YARD ROLL

**TUFTING NEEDLE
AND CLASPS**



FOR CUSHIONS, SEATS,
BACKS AND THROW
PILLOWS IN BUTTON
PLACEMENTS

OSBORNE #417
CLASPS SOLD SEPERATELY.

**#52 MONOFILAMENT
TRANSPARENT THREAD**



VELCRO HOOK AND LOOP

3/4", 1" OR 2"

HOOK AND LOOP SOLD SEPARATELY
ALL HOOKS LOOPS ARE COMPATIBLE

AVAILABLE IN ROLLS AND CUT YARDAGE

SEW ON OR PRESSURE SENSITIVE
BLACK, WHITE OR BEIGE



SPECIALLY FORMULATED FOR USE IN INDUSTRIAL
APPLICATIONS WHERE EXTRA LIMPNESS IS REQUIRED. SOFT,
PLIABLE, IDEAL FOR ALL NATURAL OR SYNTHETIC MATERIALS.

- REDUCES NEED FOR LARGE INVENTORY OF COLORED THREAD.
- INCREASES PRODUCTION BY REDUCING CHANGE OVER TIME.
- STRENGTHENS SEAMS, ELIMINATES PUCKERS.
- WON'T ROT, FADE OR MILDEW – RESISTS DETERIORATION
- NO LINT TO CLOG NEEDLES
- CLEAR THREAD – TAKES ON COLOR OF BACKGROUND.
- AVAILABLE IN 1.8 LB. CANISTERS.
- PACKAGED IN A DISPOSABLE PLASTIC DISPENSER FOR EASY STORAGE AND BETTER TENSION CONTROL.
- SIZE #33 FOR AUTOMOTIVE AND #13 FOR DRAPERY.



BONDED POLYESTER FIBERFILL



STANDARD POLYESTER DACRON

- 30" WIDTH 25 YARD ROLL ¾" oz AND 1" oz.
- 60" WIDTH 25 YARD ROLL ¾" oz AND 1" oz.

IDEAL FOR WRAPPING FOAM OR SPRING CUSHIONS.



CAN BE USED AS PADDING OVER SPRINGS.

SOLD BY THE YARD OR THE ROLL.

AUTOMOTIVE SEW FOAM

ECONOMY ½", ¼", – 60" WIDE

PINK TRICOT ½", ¼", 1/8", 3/8" – 60" WIDE



HIGHER QUALITY DENSITY



**TRICOT
BEST FOR MARINE PADDING**

LOW-COST PADDING

MIXED REMNANTS

10 YARD ROLLS OF HL 2NDS

MOLDED BUTTONS

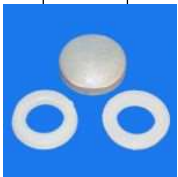
ALL WITH RUST RESISTANT BUTTON MOLDS SHELLS Molded buttons are sold by the each, gross and 5 gross.	22	30	36	40	45
<p style="text-align: center;"><u>WIRE EYE -#44 LOOPS</u></p> <p>COVER THE CAPS WITH THE DESIRED FABRIC TO MAKE CUSTOM UPHOLSTERY BUTTONS. #60 W/E NOW AVAILABLE A GROSS EQUALS 144.</p> 	X	X	X	X	X
<p style="text-align: center;"><u>PRONGS-2" LENGTH</u></p> <p>SPLIT PRONG BUTTONS ARE USED ON HARD BACKED AREAS WHERE THE PRONG CAN BE OPENED TO HOLD THE BUTTON IN PLACE. WHERE THERE IS A DANGER OF THE PRONG TEARING THE BACKING FOLD THE PRONGS BACK ONTO THE SPECIAL WASHERS WHICH ARE AVAILABLE SOLD SEPARATELY. (BEVELED PRONG WASHERS ARE 1" WIDE.)</p>  	X	X	X		
<p style="text-align: center;"><u>NAILS-1" NO DENT</u></p> <p>COVER THE CAPS WITH THE DESIRED FABRIC TO MAKE CUSTOM UPHOLSTERY BUTTONS.</p> 	X	X	X		
<p style="text-align: center;"><u>MARINE PLASTIC SNAPS-#30</u></p> <p>3/4" CAP SIZE DIAMETER. SNAP PLASTIC RING. USED WHEN PUTTING A #30 NO RUST BUTTON CAP OVER A STANDARD <u>SCREW STUD</u> TO GIVE IT A FINISHED, TUFTED LOOK. COVER WITH YOUR OWN FABRIC TO MATCH THE UPHOLSTERY.</p> <p style="text-align: center;">A GROSS EQUALS 144.</p> 		O N L Y			
<p style="text-align: center;">• <u>MARINE SUPER HOOK BUTTON</u></p> <ul style="list-style-type: none"> • BUTTON SITS FLAT –TAPER SHANK ALLOWS BUTTON TO FLAT • INSTALLS FASTER – EXCLUSIVE SLOPE DESIGN GUIDES LOOP INTO HOOK WITH ONE PASS. BEATS HAND-TYING BY A MILE. • WON'T RIDE UP – CURVED DOUBLE SNBBERKEEP LOOP FROM RIDING UP INTO LOCK CHANNELS • NO FRAYING – SMOOTH EDGES WILL NOT FRAY TWINE • EXTRA HOLDING POWER-RIBBED NYLON EXERTS ADDITIONAL PRESSURE TO HOLD FINISHED BUTTON TOGETHER. • WON'T WORK LOOSE – DOUBLE LOCK CHANNEL FURTHER RESTRICT LOOP FROM EVER RIDING UP 		X	X		

BUTTON MAKING HARDWARE

ESSENTIAL FOR FUNITURE UPHOLSTERY

This versatile manually operated covering/cutting machine is used with two - piece dies and a short cutter for production of approximately 90 buttons per hour.



- **# 1 BUTTON MACHINE**
- **CUTS FABRIC & COVERS BUTTONS.**
- **BOLTS TO TABLE FOR ADDED STABILITY.**
- **USES 2 PIECE DIES & SHORT CUTTERS**
- **Purchased Separately (Below)**

2 PIECE DIES WITH CUTTERS AND CUTTERS ONLY- AVAILABLE IN SIZE #22, #30, #36, #40, AND # 45

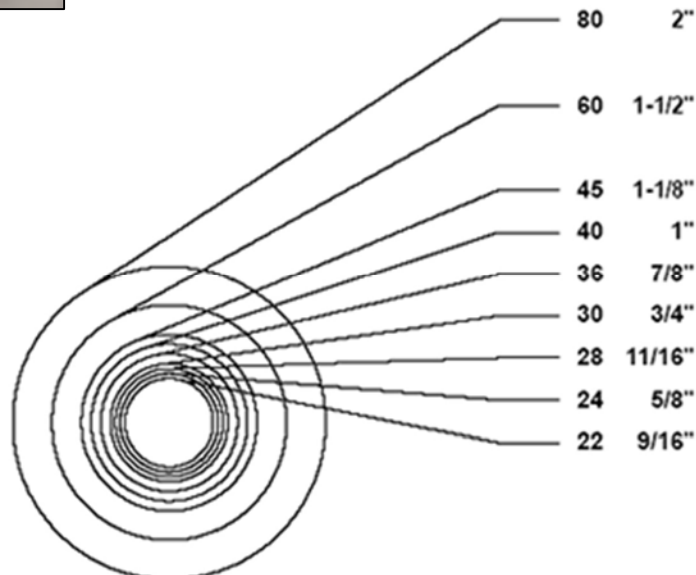
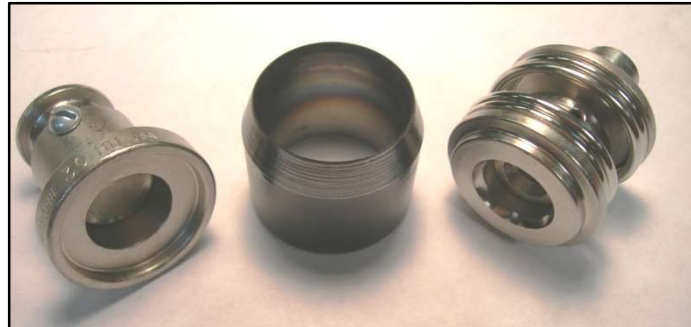

NEEDLES

CURVE NEEDLES

ROUND POINTS – 18GA
NEW -7" AND 8" AVAILABLE

ACTUAL SIZE PICTURED

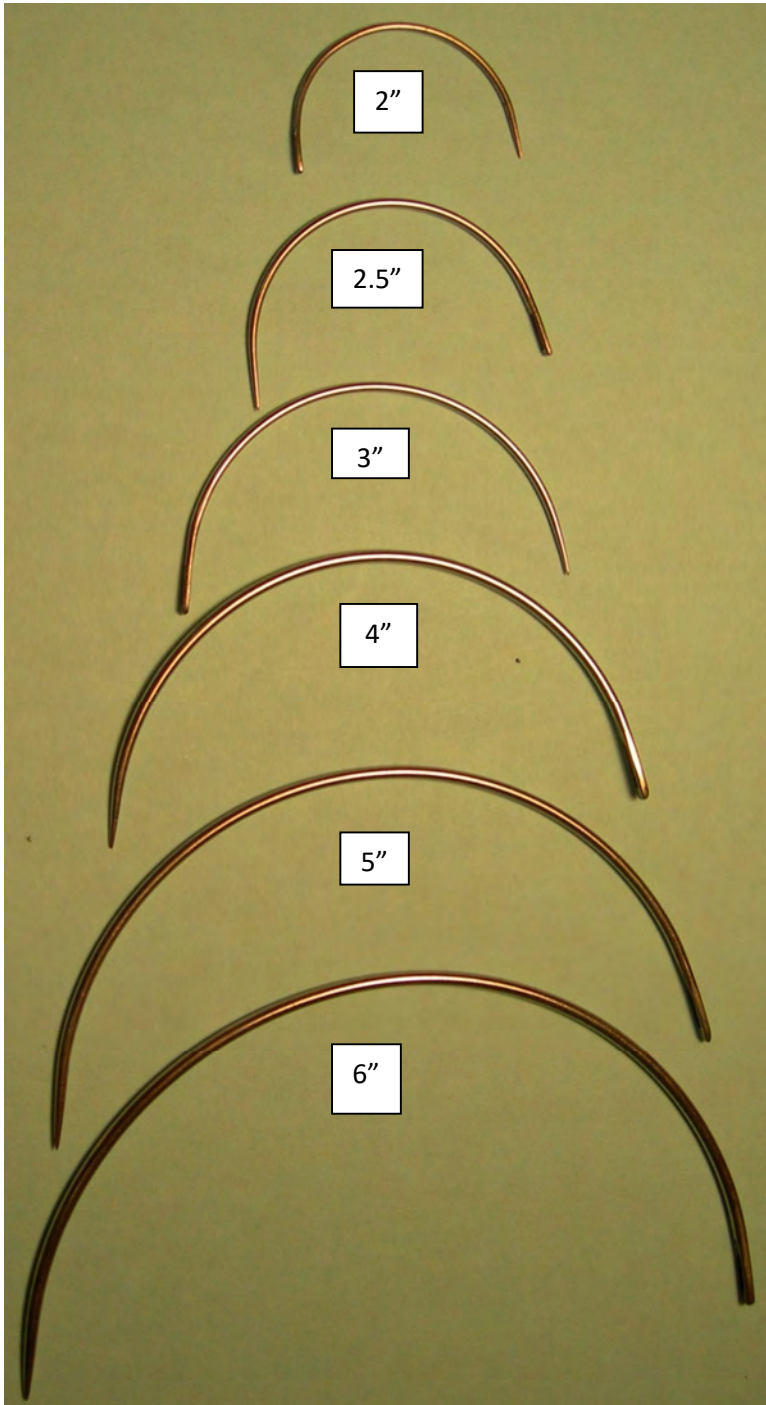

STRAIGHT NEEDLES PACKS

MIXED PACK 6, 8, 10, AND 12 INCH

K-5 ROUND POINT 18 GA.



STRAIGHT NEEDLES -EACH

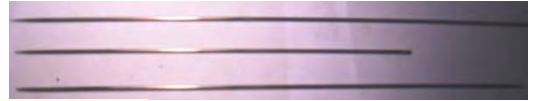

504 STRAIGHT POINT 5", 12" & 18"



#505 DOUBLE POINT 16"



#506 SQUARE POINT 18"

#13 & #14 CHENILLE NEEDLES



CURVED NEEDLES

MIXED PACKS 3, 4, 5, AND 6 INCH 18GAUGE

K-3 ROUND POINT – K-4 SQUARE POINT



CURVED 3" SQUARE POINTS #502



DOWNY SOFT SPECIALTY SOFT REPROCESSED DACRON

WITH COTTON BLEND ADDED

Also known as POLYFILL or "PIC FIBER"

USED FOR STUFFING:

- CUSHIONS
- PILLOWS

10 LB BAGS

Available in
White or Brown



IDEAL FOR WORK ROOMS THAT NEED HIGHER QUALITY

DOWN FILLING

5/95 BULK DOWN
10 LB BAGS ONLY



PERFORMANCE 2000 SILICONE

- REDUCES FRICTION WHEN STUFFING CUSHIONS
- PREVENTS FABRIC BUNCHING DURING SEWING
- DRIES FAST, STAINLESS AND WATERPROOFS MATERIAL



SOLD BY THE CAN
DISCOUNTS ON
6 AND 12 CANS

REGULAR POLYFOAM UNBACK ROLLS

- 54" AND 72" WIDTHS (NO BACKING)
- 1" X 72" X 30'
- ½" X 54" X 60'
- ¼" X 54" X 60'

MUST BE SPLIT IN 10 YARD ROLLS FOR SHIPPING



WAX MARKERS AND CHALK PRODUCTS



YELLOW

BLACK

WHITE

DIXON WAX MARKERS

SOLD BY EACH OR BOX OF 12



TAILORS CHALK

SOLD BY EACH -COLOR SPECIFIC OR BOX OF 12 IN ASSORTED WHITE AND COLORS



YELLOW



WHITE

HYGIEIA MARKING CHALK

SOLD AS BOX OF 12

- * **FURNITURE FIBERFLEX WELTCORD**
 - **CUT YARDAGE OR ROLLS**
- * **FURNITURE & AUTOMOTIVE FOAMFLEX WELTCORD**
 - CUT YARDAGE OR ROLLS**
- * **FURNITURE SUPERSOFT WELTCORD**
 - **CUT YARDAGE OR ROLLS**
- * **GIMP-SCROLL & FRENCH**
- * **AUTOMOTIVE EMBOSSED VINYL WELT**
 - **CUT YARDAGE OR ROLLS**
- * **AUTOMOTIVE SEAT LISTINGS**
- * **BIAS BINDING**
 - **CUT YARDAGE OR ROLLS**
- * **ACRYLLIC BINDING**
 - **CUT YARDAGE OR ROLLS**

WELT CORD

FIBERFLEX CORD (TISSUE WELT)

AVIAIBLE IN 4/32", 5/32" AND 6/32" , 8/32"

SOLD IN 500 YARD ROLLS

5/32" IS ALSO SOLD

IN CUT YARDAGE AND

1250 YARD ROLLS



DOUBLE WELT CORD

(TWIN FLEX) SOLD IN

5/32 250 YARD ROLLS

USED FOR MAKING DOUBLE WELT IN PLACE OF GIMP.

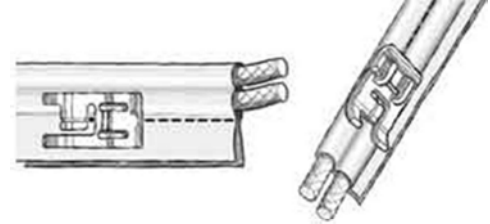

FOAM FLEX CORD (POLY WELT)

SYNTHETIC WELT CORD IDEAL FOR AUTO MARINE

AVIAIBLE IN 4/32", 5/32" AND 6/32"

ON 500 YARD ROLLS

4/32" AND 5/32" IS ALSO

SOLD IN CUT YARDAGE



"SOFT" TISSUE WELT (COTTON FLEX CORD)

WITH RESILIANCE OF FIBER FLEX USEFUL FOR "KNIFE EDGE" DESIGNER LOOK AND SOFTER FEEL ON SELECTED FURNITURE. 5/32" ON 500 YARD ROLLS



HIDEM WELT



FOR MARINE, FURNITURE AND GYM

EQUIPMENT. TO MATCH VINYL

(SEE "MARINE SECTION")

SOLD IN CUT YARDAGE AND 25

YARD ROLLS. 25 COLORS



5/32" EMBOSSED VINYL WELT

20 COLORS (SEE AUTOMOTIVE SECTION)

SOLD IN CUT YARDAGE

AND 100 YARD ROLLS.



DISCOUNT OFF ANY 5 OR 10 ROLLS PURCHASE

G I M P

**COLOR CHARTS
BACK OF THE CATALOG**



All of the following colors are available in...

1140 French Gimp color C21



1/2" wide 36 yard package
Product Composition 38.CO 48.RA 14.PO

- K28
- K33
- K35 ★
- K50
- L26 ★
- 9628
- L28 ★
- L39
- L41
- L43
- L44 ★●◆
- L46
- L47
- L48
- L49
- L50
- L58
- L60



9940 Scroll Gimp



1/2" wide 36 yard package
Product Composition 60.CO 26.RA 14.PO

- L77 ★
- L79 ★
- L80
- M17 ★
- 9620
- M42
- M43
- M45 ★●
- M51 ★
- M52 ★●◆
- M53 ★
- M56
- P05 ★●
- P13 ★
- P15
- R01 ★●■◆
- S21 ★●
- Y01



SCROLL GIMP 9940
ALL COLORS AVAILABLE

- YG2
- Y05
- Y28
- PR01
- PR02
- PR03
- PR07
- PR08
- PR10
- PR11
- PR12
- PR15
- PR16
- PR17
- PR22
- PR23
- PR24
- PRA2B



of the following colors are available in...

1140 French Gimp color C21



1/2" wide 36 yard package
Product Composition 38.CO 48.RA 14.PO

9940 Scroll Gimp



1/2" wide 36 yard package
Product Composition 60.CO 26.RA 14.PO

**FRENCH GIMP 1140
IN SELECT COLORS**

A01
★●■◆



B01
★●■◆



C01



C02



C03



C04



C05



C06



C07
★●



C11
★



C12
★●



C14



C15



C16



C17



C19



C21
★



C22



C23



C25



C29



C35



D01
★



D03



D05
★●◆



D06



D17



D22



D24



D25
★●



D26
★



E03



E11



E14



E15
★●



E16



E18
★



E20



E24
★



E26



E29



H07



H12



H13



J01



J04
★●◆



J11



J15
★



J16



J18
★●◆



J19



J20



J23



K19





VELCRO



SEW-ON

HOOK OR LOOP

COLORS

BLACK AND WHITE

SIZES

1" AND 2" WIDTH

SOLD AS CUT YARDAGE OR 25 YD ROLLS

PRESSURE SENSITIVE

(STICK-ON)

HOOK OR LOOP

COLORS

BLACK AND WHITE

SIZES

1" AND 2"

SOLD AS CUT YARDAGE OR 25 YD ROLLS

AUTOMOBILE COMPATIBLE VELCRO

LOOP

SOLD AS 25 YARD ROLLS



HOOK

SOLD AS CUT YARDS



SNAP ON WINDLACE WEATHER STRIPPING

FOR 1/32" TO 1/8" EDGES GRIPS EDGES FROM .032" TO .125" THICK

A FLEXIBLE PLASTIC WINDLACE WITH METAL CORE AND LEATHER-GRAIN SURFACE. FOR SNAP ON INSTALLATION ON PINCH-WELD CONSTRUCTION. **INTERIOR OR EXTERIOR USE.**



AVAILABLE IN BLACK AND WHITE
SOLD BY THE FOOT OR THE 100' ROLL.



5/32" EMBOSSED VINYL WELT

UVR TREATED WITH SPECIAL ADDITIVE FOR SOFTNESS

SOLD BY THE YARD OR THE 100 YARD SPOOL



33 COLORS AVAILABLE



TONNEAU WELT



AVAILABLE IN BLACK AND WHITE 5/16"

FOR TONNEAU BED COVERS
AND MARINE APPLICATIONS

CAN SHIP UPS

AUTOMOTIVE SEAT LISTING



UNCORDED TYPAR SEATLISTING -1 1/2"
SOLD BY YARDS OR ROLLS



CORDED TYPAR SEATLISTING-1 1/2"
SOLD BY YARDS OR ROLLS

BIAS BINDING

1 1/4" ONE EDGE TURN

308
Black



301 Red	318 Maroon	329 Almond
302 Royal Blue	320 Taupe	330 Firethorn
306 Saddle	321 Tobacco	331 Blue
308 Black	322 Gold	332 Oxblood
309 White	323 Green	333 Charcoal
310 Off White	324 Camel	350 Dk. Brown
311 Dark Grey	325 Dark Blue	352 Slate Blue
312 Light Grey	326 Light Blue	353 Graphite
316 Turquoise	327 Willow	354 Jade

1 1/4" OET Bias: 100 Yd. Rolls

ACRYLIC BINDINGS

- STRAIGHT or BIAS • Double Folded Edge Turned •
- 100% Solutioned-Dyed Acrylic • Colorfast and Mildew Resistant •
- Approximately 9.25 oz per sq yd • Most sizes on 100 yd put ups •

Sizes Shown are 3/4",



Any Sizes available 3/4"

**SOLD AS CUT YARDAGE
OR IN 100 YD ROLLS**

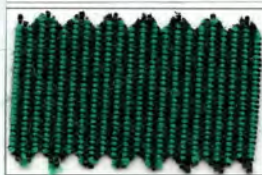

Forest Tweed

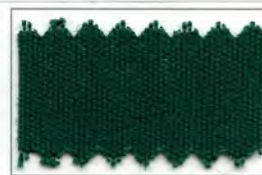

The Colonial Company
27 Ann St.
Montgomery AL 36107
Local (334) 263-1671
Toll Free 1-800-247-8759

**FURNITURE • AUTO • MARINE
SUPPLY AND FABRIC**



Marine Blue



Navy Blue



Captain Navy



Natural

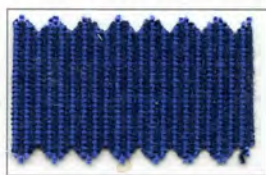

Baltic Tweed

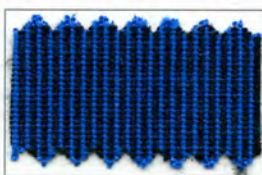

Blue Tweed



Blue



Ocean Blue



Oyster

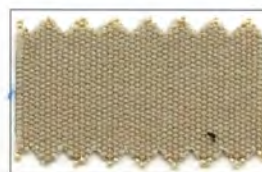

Toast



Linen



Black



Black Tweed



Charcoal Gray

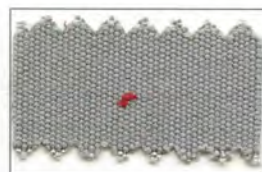

Gray



Dk Brown



Burgundy



Red Tweed



Red



Logo Red

Hidem

TRIM FOR USE IN MARINE /BOAT SEATING TO HIDE STAPLE LINES AND COVERING VINYL EDGES

• Cold Crack - 10° F • UV Resistant • Mildew Treated Face and Back • Put up 25yds-11/16" Finished Width •



MYSTIC WHITE



SURF



SMOKEY WHITE

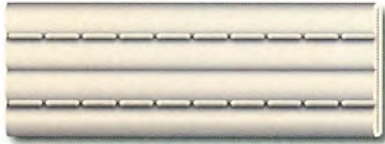

SAND DRIFT WHITE



BEACH



PUTTY

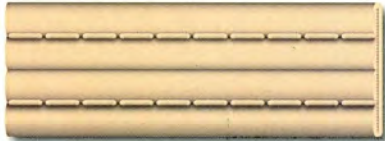

IVORY



MUSHROOM



STUCO TAN



BOSTON BROWN

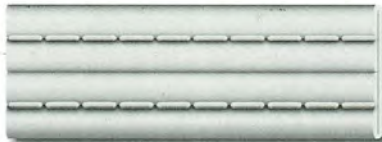

FROST GREY



SEA GULL



CINDER GREY



GRAPHITE



BRIGHT NAVY



INK BLUE

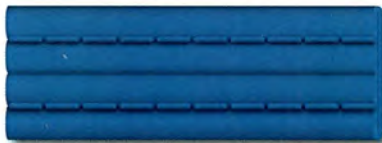

DEEP BLUE



COSMO BLUE



MARBLE GREEN

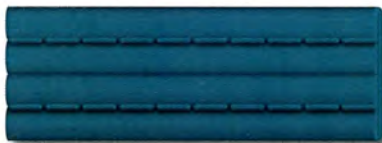

TIDE POOL GREEN



HEARTY BURGUNDY



LOLIPOP



SLATE BLACK

**MARINE SEASCAPE
COLORS AVAILABLE
ALL AVAILABLE
IN HIDEM**

**SIMILAR COLORS
HIDEM AVAILABLE
IN
SEASCAPE COLORS**

**The Colonial Company
27 Ann St.**

**Montgomery AL 36107
Local (334) 263-1671
Toll Free 1-800-247-8759**

**FURNITURE • AUTO • MARINE
SUPPLY AND FABRIC**

*** JUTE WEBBING-RED/BLACK STRIPE**

CUT YARDAGE OR ROLLS

*** RUBBER WEBBING**

CUT YARDAGE OR ROLLS

*** ELASTIC STRETCH WEBBING**

CUT YARDAGE OR ROLLS

*** POLYWEBBING STRAPPING**

CUT YARDAGE OR ROLLS

*** UPHOLSTERY SEAT POLYWEBBING**

CUT YARDAGE OR ROLLS

*** ELASTICS**

CUT YARDAGE OR ROLLS

**W
E
B
B
I
N
G
S**

ELASTIC FURNITURE UPHOLSTERY WEBBING

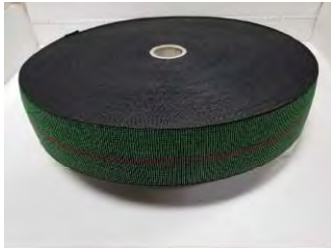

ELASTIC STRETCH CHAIR AND COUCH BACK-GREEN-3 INCH WIDTH

STRETCH-85 % SOLD BY THE FOOT OR 328 FEET ROLLS

CHAIR AND COUCH ELASTIC STRETCH SEAT -BLACK-3 INCH WIDTH

STRETCH- 11 % SOLD BY THE FOOT OR 328 FEET ROLLS



RUBBER WEBBING -2" WIDTH

SOLD BY THE FOOT , OR 50 FT ROLLS ,OR 100 FT ROLLS

ELASTIC -AVAILABLE IN WHITE AND BLACK -SOLD BY YARD

OR 100 YD ROLLS AS **1" , **1/2"** , **1/4"** WIDTHS**



POLYWEBBING AND ROPE CORD ACCESSORIES



1" BUCKLES



1 1/2" BUCKLES



2" BUCKLES



1" PLASTIC HOOKS/ D-RINGS



CORD LOCK-(FOR 1/8" MARINE CORD)

POLYPROPYLENE HEAVY DUTY WEBBING

AVAILABLE IN 1" OR 2" WIDTH AND BLACK OR WHITE

SOLD BY THE YARD OR 100 YARD ROLL



STEEL SNAP HOOKS -1/2" and 1" * 1/2" STEEL D-RINGS

RECOMMENDED FOR FURNITURE UPHOLSTERY

***UPHOLSTERY**

- HI SPEC NYLON BONDED #69 AND G,M BOBBINS
- SERAFIL #92 POLYESTER
- NYMO #92 UV & M BOBBINS

***AUTO TRIM**

- #92 SUNGUARD UV POLYESTER AND G,M BOBBINS
- #138 POLYESTER UV AND BOBBINS
- SERABOND #92 POLYESTER UV

***BLINDSTITCHING THREAD #18**

***MONOFILAMENT #52**

**T
H
R
E
A
D
S**

QS-9000

Q-1
RATED

"High-Spec"

BONDED NYLON THREAD



Bonded & Lubed

Left Twist

Colorfast

MEETS ALL SPECIFICATIONS
AUTOMOTIVE • FURNITURE • TRANSPORTATION

COLORS MATCH AUTOMOTIVE OEM VINYL 

36 Stocked Colors

* White 721Q		Slate 772Q	
* Cream 786Q		Teal Blue 782Q	
* Natural 722Q		Marine * 790Q	
* Beige 751Q		Yale Blue 764Q	
* Beaver 745Q		Opal * 795Q	
Caramel 767Q		Omni Blue * 771Q	
* Saddle 793Q		Navy * 765Q	
* Taupe 752Q		Leaf 770Q	
* Lt. Brown 763Q		Dk. Jade 781Q	
* Brown 756Q		Dk. Willow * 797Q	
* Dk. Brown 758Q		Dk. Green * 779Q	
Toboggan 753Q		Carafe Green 783Q	
* Scarlet 766Q		Lt. Grey * 776Q	
* Red 757Q		Silver * 792Q	
* Wine 787Q		Dk. Grey * 777Q	
Dk. Claret 788Q		Med. Graphite * 796Q	
Rose 774Q		Charcoal * 785Q	
Bluebell 775Q		Black * 744Q	

Thread Made in USA

* STOCKED IN STYLE G BOBBINS (SIZE 69)

DISTRIBUTED BY :

THE COLONIAL COMPANY
FURNITURE AUTO MARINE
LOCAL 263-1671
TOLL FREE 800-247-8759

“HIGH SPEC” BONDED NYLON THREAD AND BOBBINS



B-69 MONOCORD

- BONDED & LUBED
- LEFT TWIST
- COLOR FAST
- 8,000 YARDS /LB



SEE COLOR CHART FOR COLORS

<u>COLOR/SIZE</u>	<u>8OZ/16OZ.</u>	<u>4OZ.</u>	<u>G BOBBINS</u>	<u>M BOBBINS</u>
721 WHITE	YES	YES	YES	YES
722 NATURAL	SPECIAL ORDER	YES	YES	
733 LEMON		YES		
744 BLACK	YES	YES	YES	YES
745 BEAVER	SPECIAL ORDER	YES	YES	
751 BEIGE	YES	YES	YES	YES
752 TAUPE	SPECIAL ORDER	YES		
753 TOBOGGAN	SPECIAL ORDER	YES		
755 ORANGE	SPECIAL ORDER	YES		
756 BROWN	SPECIAL ORDER	YES	YES	
757 RED	SPECIAL ORDER	YES	YES	
758 DARK BROWN	SPECIAL ORDER	YES	YES	
763 LIGHT BROWN	SPECIAL ORDER	YES	YES	
764 YALE BLUE	SPECIAL ORDER	YES		
765 NAVY	SPECIAL ORDER	YES	YES	
766 SCARLETT	SPECIAL ORDER	YES	YES	
767 CARAMEL	SPECIAL ORDER	YES		
770 LEAF	SPECIAL ORDER	YES	.	
771 OMNI BLUE	SPECIAL ORDER	YES	.	
772 SLATE	SPECIAL ORDER	YES	.	
774 ROSE	SPECIAL ORDER	YES	.	
775 BLUE BELL	SPECIAL ORDER	YES	.	
776 LIGHT GREY	SPECIAL ORDER	YES	YES	
777 DARK GREY	SPECIAL ORDER	YES	YES	
779 DARK GREEN	SPECIAL ORDER	YES	YES	
780 KELLY GREEN	SPECIAL ORDER	YES		
781 DARK JADE	SPECIAL ORDER	SPECIAL ORDER	.	
782 TEAL BLUE	SPECIAL ORDER	SPECIAL ORDER	.	
783 CARAFE GREEN	SPECIAL ORDER	YES	.	
785 CHARCOAL	SPECIAL ORDER	YES	YES	
786 CREAM	SPECIAL ORDER	YES	YES	
787 WINE	SPECIAL ORDER	YES	YES	
788 CLARET	SPECIAL ORDER	YES	.	
790 MARINE	SPECIAL ORDER	YES		
792 SILVER	SPECIAL ORDER	YES	YES	
793 SADDLE	SPECIAL ORDER	YES	YES	
795 OPAL	SPECIAL ORDER	YES	YES	
796 GRAPHITE	SPECIAL ORDER	YES	YES	

#69 NEON AUTOMOTIVE THREAD



COLOR	BOBBINS	4 oz.
#362 YELLOW	N/A	YES
#363 TEAL BLUE	N/A	YES
#367 GREEN	N/A	YES
#369 PINK	N/A	YES

THREAD IS #69

FOR AUTOMOTIVE INTERIOR USE ONLY

LIMITED STOCK

"SUNGUARD"

QS-9000

Q-1
RATED

UVR BONDED POLYESTER THREAD

THREAD AND BOBBINS

SIZE B92 (16)

MARINE AND AUTOMOTIVE USE



ULTRAVIOLET
RESISTANT

ANTI-WICK

COLORFAST
DYES

COLORS MATCH MARINE ACRYLIC & AUTOMOTIVE OEM VINYL



36 Stocked Colors

<ul style="list-style-type: none"> * Natural White 201Q Oyster 202Q * Sand 203Q * Beaver 229Q/3187 * Mocha 230Q/L6582 * Beige 204Q/L6690 * Saddle 231Q/L6873 Taupe 227Q * Bay Brown 205Q Sunglow 206Q * Cardinal 207Q * Burgundy 208Q * Black Cherry 209Q/L6821 Dk. Rose 210Q Plum 226Q Deep Lilac 211Q Sunflower 212Q Concord 255Q 		<ul style="list-style-type: none"> Blue Wave 213Q Pacific Blue * 214Q Mediterranean * 225Q Adriatic Blue * 232Q/L6880 Dusk Blue * 215Q Navy * 216Q Dk. Teal * 217Q Ocean Green * 218Q Shamrock * 219Q Forest Green * 220Q Dk. Olive 228Q Pearl Grey * 221Q Shark Grey * 222Q/L6941 Med. Titanium 234Q/L6937 Med. Opal * 235Q/L6677 Charcoal * 223Q Graphite 236Q/L6693 Sol. Dyed Black * 224Q
---	--	---

Thread Made in USA

"SUNGUARD"
Size B138 (12)
8 oz. & 16 oz.

**STOCKED
COLORS**

- Nat. White
- Sand
- Beaver
- Beige
- Saddle
- Bay Brown
- Cardinal
- Burgundy
- Pacific Blue
- Dusk Blue
- Navy
- Ocean Gr.
- Forest Gr.
- Shark Grey
- Charcoal
- S. Dyed Black

Bobbins
Available in
White & Black

* STOCKED IN STYLE "G" & "M" BOBBINS

DISTRIBUTED BY :

THE COLONIAL SHOPPE & COMPANY
27 ANN ST., MONTGOMEY, AL, 334-263-1671



MARINE THREAD SIZE B92

UVR BONDED POLYESTER THREAD
 MARINE AWING AUTOMOTIVE UPHOLSTERY



S/O * SPECIAL ORDER SEE THREAD COLOR CHART
ULTRAVIOLET RESISTANT * MILDEW RESISTANT * COLORFAST DYES

COLOR	G BOBBINS	M BOBBINS	4 OZ.	8 OZ.	16 OZ.
201Q WHITE	YES	YES	YES	YES	YES
202Q OYSTER	S/O	S/O	YES	S/O	S/O
203Q SAND	YES	YES	YES	YES	YES
229Q BEAVER	S/O	S/O	YES	S/O	S/O
230Q MOCHA	S/O	S/O	YES	S/O	S/O
204Q BEIGE	S/O	YES	YES	S/O	S/O
231Q SADDLE	S/O	S/O	YES	S/O	S/O
227Q TAUPE	S/O	S/O	S/O	S/O	S/O
205Q BAY BROWN	S/O	S/O	S/O	S/O	S/O
206Q SUN GLOW	S/O	S/O	YES	S/O	S/O
207Q CARDINAL	YES	YES	YES	S/O	S/O
208Q BURGUNDY	YES	S/O	YES	S/O	S/O
209Q BLACK CHERRY	S/O	S/O	S/O	S/O	S/O
210Q DARK ROSE	S/O	S/O	S/O	S/O	S/O
226Q PLUM	S/O	S/O	S/O	S/O	S/O
211Q DEEP LILAC	S/O	S/O	YES	S/O	S/O
212Q SUNFLOWER	S/O	S/O	YES	S/O	S/O
255Q CONCORD	S/O	S/O	YES	S/O	S/O
213Q BLUE WAVE	S/O	S/O	YES	S/O	S/O
214Q PACIFIC BLUE	S/O	YES	YES	S/O	S/O
225Q MEDITERRANEAN	S/O	YES	YES	S/O	S/O
239Q PARCHMENT	S/O	S/O	YES	S/O	S/O
215Q DUSK BLUE	S/O	S/O	YES	S/O	S/O
216Q NAVY	YES	YES	YES	S/O	S/O
217Q DARK TEAL	S/O	S/O	YES	S/O	S/O
218Q OCEAN GREEN	S/O	S/O	YES	S/O	S/O
219Q SHAMROCK	S/O	S/O	YES	S/O	S/O
220Q FOREST GREEN	YES	YES	YES	S/O	S/O
252Q CEDAR	S/O	S/O	YES	S/O	S/O
221Q PEARL GREY	YES	YES	YES	S/O	S/O
222Q SHARK GREY	YES	YES	YES	S/O	S/O
234Q MEDIUM TITANIUM	S/O	S/O	YES	S/O	S/O
235Q MEDIUM OPAL	S/O	S/O	YES	S/O	S/O
223Q CHARCOAL	YES	S/O	YES	S/O	S/O
236Q GRAPHITE	S/O	S/O	YES	S/O	S/O
224Q BLACK	YES	YES	YES	YES	YES
215 DUSK	NO	NO	YES	S/O	S/O
252 CEDAR	NO	NO	YES	S/O	S/O
239 PARCHMENT	NO	NO	YES	S/O	S/O
212 YELLOW	NO	NO	YES	S/O	S/O



Serafil

AUTOMOTIVE

THREAD

- * CONTINUOUS POLYESTER FILAMENT
- * TEX 90/ #92 WITH HIGH SEAM STRENGTH
- * USED FOR TIRM & INTERIOR,STEERING WHEELS,SEATBELTS
- * CAN BE USED IN FURNITURE AND WORKROOM APPLICATIONS WHERE POLYESTER GRADE IS REQUIRED.
- 900 METER (980 YDS) PER SPOOL* NON UV TREATED

COLOR CHARTS IN BACK SECTION OF CATALOG



Serabond

MARINE THREAD

- * CONTINUOUS POLYESTER FILAMENT
- * HIGH PERFORMANCE FOR OUTDOOR APPLICATIONS
- * TEX90/#92 UV RESISTANT -ISO 4892-1 AND ISO 4892-2 WEATHERING TESTED
- * RESISTANT TO UNTWISTING AND SIUTED FOR MULTIDIRECTIONAL SEWING
- *SUITABLE FOR BOAT COVERS,SAILS,AWNINGS,& TENTS AND AUTOMOBILE APPLICATIONS.
- *COMES IN 8 OZ, 2500 YARD SPOOLS

COLOR CHARTS IN BACK SECTION OF CATALOG

SERAFIL THREAD

#92 POLYESTER TEX90 NON UV * 900 METERS (980 YDS) PER SPOOL

AUTOMOTIVE * FURNITURE * LEATHER * CONTRACT



2000 BRITE WHITE



1000 VANILLA



IVORY 3000



7924 BLUSH



1222 LT BROWN



379 SAND



1228 FROST

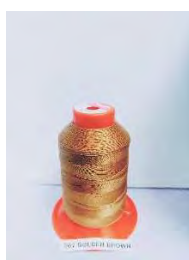

261 GOLDEN BROWN



3542 MED BROWN



1182 SANDELWOOD



264 DK BROWN



465 TAUPE



1002 EXPRESSO



757 EMERALD



554 DK GREEN



70118 SEA GREEN



642 TRUE RED



504 DK RED



788 DK BERGUNDY



4000 BLACK

**THE COLONIAL COMPANY * 27 ANN STREET * MONTGOMERY,AL 36107
1-800-247-8759**

SERAFIL THREAD

#92 POLYESTER TEX90 NON UV * 900 METERS (980 YDS) PER SPOOL

AUTOMOTIVE * FURNITURE * LEATHER * CONTRACT



326 LT. GREY



316 SILVER GREY



318 OPAL GREY

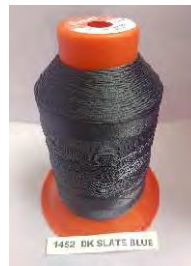

1452 DARK SLATE



324 DK CHARCOAL



1318 MED BLUE



1078 ROYAL BLUE



827 DK NAVY



7377 DK PURPLE

**FOR MARINE AND OUTDOOR USE,
SEE THE *SERABOND* #92 UV THREAD
CHART IN THIS SECTION**

**THE COLONIAL COMPANY
27 ANN STREET
MONTGOMERY, AL 36107
FURNITURE * AUTOMOTIVE * CONTRACT * MARINE
SUPPLY AND FABRIC**

Serabond

8 OZ SPOOL, POLYESTER SIZE # 92 UV RATED (2500 YD)

SELECT COLORS IN STOCK

Colour No. •			Colour No. •		
Nat. White	7003U •		Dark Olive	7567U	
Creme	7600U		Sand	7680U •	
Sunflower Gold	7466U •		Sandstone	7622U •	
Ochre	7477U		Olive Brown	7654U	
Orange	7800U		Beaver	7582U •	
Toboggan	7890U •		Saddle	7719U	
Magma	7904U		Nutmeg	7762U	
Red	7905U •		Brown	7765U	
Burgundy	7997U		Bay Brown	7793U •	
Black Cherry	7983U		Storm Grey	7077U	
Pacific Blue	8421U •		Cloudy sky	7069U	
Mediterranean	8403U •		Pearl Grey	7070U •	
Royal Blue	8578U		Shark Grey	7090U	
Marine Blue	8555U		Charcoal	7115U •	
Navy	8566U		Med.Steel	7113U •	
Forest Green	8847U		Graphite	7182U	
Seagrass Green	8857U		Black	7020U •	

- * **HIGH PERFORMANCE POLYESTER THREAD**
- * **DURABLE TEX90- #92 QUALITY THREAD FILAMENT**
- * **OUTSTANDING UV RESISTANCE FOR OUTDOOR USE**
- * **RESISTANT TO UNTWISTING SUITED FOR MULTIDIRECTIONAL SEWING**

#138 AUTOMOTIVE, MARINE AND CANVAS THREAD



UVR SUNGUARD

#138 BONDED POLYESTER

AUTOMOTIVE UPHOLSTERY MARINE CANVAS

COLOR/SIZE	G BOBBINS	16 OZ.	8 OZ.
201Q WHITE	YES	YES	YES
224Q BLACK	YES	YES	YES
203Q SAND	N/A	N/A	YES
229Q BEAVER	N/A	N/A	YES
231Q SADDLE	N/A	N/A	YES
205Q BAY BROWN	N/A	N/A	YES
207Q CARDINAL	N/A	N/A	YES
208Q BURGUNDY	N/A	N/A	YES
214Q PACIFIC BLUE	N/A	N/A	YES
216Q NAVY	N/A	N/A	YES
220Q FOREST GREEN	N/A	N/A	YES
222Q SHARK GREY	N/A	N/A	YES
223Q CHARCOAL	N/A	N/A	YES

SEE THREAD COLOR CHART

AUTOMOTIVE BONDED NYLON CONTRAST THREAD

#270 QTC

NEEDLE FOR MOST MACHINES TO RUN
#270 THREAD AVAILABLE IN STOCK



COLOR/SIZE	BOBBINS	4 OZ.	8 OZ.
721Q WHITE	N/A	N/A	YES
701Q NATURAL	N/A	N/A	YES
723Q BEIGE	N/A	N/A	YES
704Q TAN	N/A	N/A	YES
711Q BEAVER	N/A	N/A	YES
717Q SADDLE	N/A	N/A	YES
724Q DK. BROWN	N/A	N/A	YES
714Q CHINESE RUST	N/A	N/A	YES
720Q NICKEL	N/A	N/A	YES
705Q GREY	N/A	N/A	YES
706Q DK. GREY	N/A	N/A	YES
744Q SD BLACK	N/A	N/A	YES
707Q SCARLET	N/A	N/A	YES
708Q WINE	N/A	N/A	YES
703Q TOBOGGAN	N/A	N/A	YES
709Q FORSYTHE	N/A	N/A	YES
716Q HUNTER	N/A	N/A	YES
708Q LIME	N/A	N/A	YES
719Q SCARAB	N/A	N/A	YES
715Q CATHAY BLUE	N/A	N/A	YES
702Q KING BLUE	N/A	N/A	YES
725Q DK. NAVY	N/A	N/A	YES
215Q OREGON PURPLE	N/A	N/A	YES
710Q DK. PINK	N/A	N/A	YES

#270 CHARTS AVAILABLE FOR COLOR COMPARISON



NYMO THREAD AND BOBBINS



**“EE” THREAD ULTRAVIOLET RAY RESISTANT TREATED ESPECIALLY
FOR USE IN AUTOMOTIVE AND FURNITURE**



- ***GREATER STRENGTH***
- ***FLATTENS EASILY***
- ***HIGHER FLEX LIFE***
- ***HISH SHOCK RESISTANCE***
- ***WATERPROOF***
- ***MILDEW-RESISTANCE***
- ***PRE-SHRUNK***
- ***SUPER-HEAT SET***
- ***SUPERIOR TO B-92 OR G-69***



COLOR	16OZ. NYMO THREAD	NYMO M BOBBINS	NYMO G- BOBBINS
BLACK	YES	YES	NO
NATURAL	YES	YES	NO
WHITE	YES	YES	NO
GOLD	YES	N/A	YES
RUST	N/A	N/A	YES

**CHECK OUT OUR NEEDLES AND SEWING MACHING
PARTS SECTIONS!**

**G
L
U
E
S

&

A
D
H
E
S
I
V
E
S**

INSTA BOND SPRAY ADHESIVE

BONDS ON CONTACT

FAST DRYING

NON-DIMPLING

SOFT GLUE LINE

SPECIALLY FORMULATED FOR BONDING

FLEXIBLE URETHANE OR LATEX FOAM TO

THEMSELVES OR MOST OTHER MATERIAL LIKE

WOOD, METAL, PAPER, FABRICS. PRODUCES

BONDS WITH FOAM-TEARING STRENGTH

16 OZ. CAN
NET WEIGHT

**SOLD PER CAN
WITH DISCOUNTS
AT 6 AND 12 CANS**



**NOT RECOMMENDED FOR VINYL BONDING OR INSTALLATION OF HEADLINERS.
USE DAP-121, LOKWELD OR HIGH-PERFORMANCE ADHESIVE SPRAY.**

ES2000 FOAM & FABRIC GLUE



- Foam & Fabric Spray Adhesive
- 12 oz Can
- Quick Tack
- Low Soak-in
- Waterproof
- Adjustable Nozzle
- Formulated for automotive, furniture, marine, and other upholstery applications.

SOLD AS EACH

WITH DISCOUNTS AT 6 AND 12 CANS

**NOT RECOMMENDED FOR VINYL BONDING OR INSTALLATION OF HEADLINERS.
USE DAP-121, LOKWELD OR HIGH-PERFORMANCE ADHESIVE SPRAY.**

K- GRIP FOAM & FABRIC GLUE



1 GALLON LIQUID



12 OZ AEROSOL SPRAY

-K-GRIP Glue adhesive benefits include fast tack, flexible bonds and low soak. Sprays a web/lace pattern that is clear and dries quickly. Great for foam and fabric to metals, supported vinyls, wood, paper, plastic, drywall, masonry and leather.

PROBOND FOAM & FABRIC ADHESIVE



- Wide Web Spray * Super High Solids Content *For Temporary or Permanent Bond *Orange Dye Coverage Indicator * Waterproof and Flexible* Nonchlorinated and Non-Ozone Depleting.**
- 10 oz Net Weight**

AUTOMOTIVE ADHESIVES

LOKWELD CONTACT ADHESIVE

- Superior Heat Resistance
- Adheres to Headliner, Fabric and many other materials.
- Excellent bond strength
- Resist water and many other household chemicals

Available in Quart, 1 gallon and 5-gallon cans

The ideal contact cement for automotive interior applications. It is high heat resistance is well suited for adhering headliners, fabric, and many other materials during automobile refurbishment.

Easy to apply with hot or cold spray equipment



PERFORMANCE HI-TEMP SPRAY ADHESIVE

- SUPERIOR HEAT RESISTANCE
- ADHERES TO HEADLINER, FABRIC AND MANY OTHER MATERIAL
- EXCELLENT BOND STRENGTH
- RESISTS WATER AND MANY OTHER HOUSEHOLD CHEMICALS

High Strength Spray Adhesive web formula is a high-strength, high-temperature resistant formulation that bonds wood, metal and plastic.



Flat Acid Brush

(Aka Glue Brush)

Multi-Purpose

2"

5/8"



Professional Spray Gun With DRIPLESS CUP

Designed for professional heavy duty spraying refinishing materials, including adhesives, enamels, urethanes, acrylics, lacquers, primers, stains and varnishes.

Includes one-quart cup.



DAP WELDWOOD ALL WEATHER OUTDOOR CARPET ADHESIVE

- WITHSTANDS RAIN, SNOW, ICE AND FREEZING.
- STRONG RUBBER BASED ADHESIVE RESISTS CURLING
- USE IN COOL OR HOT WEATHER 45°F TO 100°F
- AVAILABLE IN ONE GALLON CANS



High strength, trowel grade, solvent-based adhesive for the installation of most outdoor carpets and artificial turfs.

Weatherproof formula withstands rain, snow, ice and freezing.

Use in cool or hot weather. Fast-grab. Resists curling.

Exterior use.

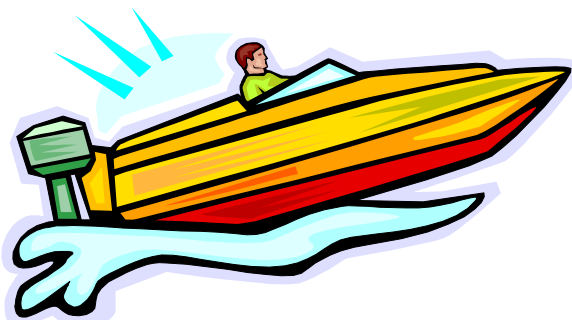

**C
L
E
A
N
E
R
S**

GUARDSMAN FABRIC PROTECTOR

- PROTECTS FABRIC SO IT LOOKS CLEANER LONGER
- CREATES AN INVISIBLE SHIELD FOR EASIER CLEANING
- MAINTAINS THE ORIGINAL LOOK, FEEL, AND BREATHABILITY OF FABRICS
- ODORLESS WHEN DRY

USE IT ON UPHOLSTERY, MICROFIBER, RUGS, CARPETING, DRAPERY, TABLE LINENS, AUTO FABRIC INTERIORS, FABRIC APPAREL, NUBUCK, ANILINE, AND SUEDE LEATHERS.



MISTY SPRAY ADHESIVE FOAM & FABRIC

(11% MORE SOLIDS CHEMICAL)

SOLD BY CAN OR CASE

**CAN SHIP
UPS**

SPRAYWAY 990 VINYL LEATHER CLEANER

- WITH MINK OIL
- RETARDS SOILING
- PROTECTS ORIGINAL FINISH
- GIVES VINYL THAT LEATHER SMELL



MACHINE OIL

SOLD BY THE 4 OZ OR GALLON BOTTLE

CLEANING AND OILING YOUR SEWING MACHINE ARE BASIC MAINTENANCE THAT CAN HELP THE MACHINE TO LAST LONGER AND PERFORM MORE SMOOTHLY.

SPRAYWAY 945 DRY SILICONE SPRAY

- ELIMINATES FOAM DRAG WHEN STUFFING CUSHIONS
- PREVENTS FABRIC BUNCHING DURING SEWING
- PROMOTES SLIPAGE ON SEWING MACHINE BEDS, CUTTING TABLES AND DIES

SOLD BY THE CAN

WITH DISCOUNTS ON 6 AND 12 CAN PURCHASES



SPRAYWAY #25 CUTTING TABLE CLEANER

WITH LEMON OIL

- CLEANS AND PROVIDES A DURABLE FRICTION FREE SURFACE.
- USE ON CUTTING, MARKING, EXAMINING AND OTHER TABLES (MASONITE, HARDWOOD, PLYWOOD, METAL, FORMICA, ETC.)

SPRAY AND WIPE CLEAN



SPRAYWAY 990 VINYL LEATHER CLEANER

WITH OIL OF MINK

- RETARDS SOILING
- PROTECTS ORIGINAL FINISH

CALL FOR PRICING



MACHINE OIL

CLEANING AND OILING YOUR SEWING MACHINE IS BASIC MAINTENANCE THAT CAN HELP THE MACHINE TO LAST LONGER AND PERFORM MORE SMOOTHLY.

SOLD BY THE 4 OZ OR GALLON BOTTLE



UPHOLSTERY CLEANERS

3M GENERAL PURPOSE ADHESIVE CLEANER 8984

A SPECIALLY BLENDED SOLVENT THAT PROVIDES EASY CLEANUP OF MOST TYPES OF ADHESIVES AND QUICKLY REMOVES WAXES, ROAD TARs, GREASE, OIL AND SIMILAR MATERIALS. WILL NOT HARM DRIED AUTOMOTIVE PAINT, VINYL OR FABRICS WHEN PROPERLY USED.



SOLD BY THE QUART CAN WITH DISCOUNTS ON CASE PURCHASES.

SPRAYWAY C-60 SOLVENT CLEANER AND DEGREASER

C-60 CLEANS RUBBER, METAL, ALL PAINTED SURFACES, FABRICS, PLASTICS. ALSO CLEANS HEAT SEALING BARS, PAPER CUTTER, SEWING MACHINES, CUTTING TABLES AND BLADES, PLASTIC MOLDS, ELECTRIC MOTORS, ETC. REMOVES GREASE, TAR, ADHESIVE, CRAYON LIPSTICK, INK AND FRESH.



SOLD BY THE 16 oz. CAN WITH DISCOUNTS ON 6 CANS AND CASE PURCHASES.

GUARDSMAN FABRIC PROTECTOR

SHIELDS FABRIC AND UPHOLSTERY AGAINST MOST DAMAGING SOILS, SPILLS AND STAINS.



- PROTECTS FABRIC SO IT LOOKS CLEANER LONGER.
- CREATES AN INVISIBLE SHIELD FOR EASIER CLEANING.
- MAINTAINS THE ORIGINAL LOOK, FEEL AND BREATHABILITY OF FABRICS.
- ODORLESS WHEN DRY

SOLD BY THE 11 oz. CAN

APPLICATIONS: UPHOLSTERY, MICROFIBER, RUGS, CARPETING, DRAPERY, TABLE LINENS, AUTO FABRIC INTERIORS, FABRIC APPAREL, VINYL, ANILINE AND SUEDE LEATHERS. NOT FOR USE ON FINISHED LEATHERS.

CUTTING TABLE – CLEANER



NO FRAY SPAY

- SPECIALLY CREATED TO HELP SEWING PROFESSIONALS BE MORE PRODUCTIVE
- ELIMINATES OVER-EDGE STITCHING REDUCES SEAMS FAILURE AND MATERIAL WASTE
- PREVENTS UNRAVELING OF FABRIC AND SLIPPAGE OF THREADS – SAVES LABOR AND TIME.
- FAST-DRYING; EXCELLENT FOR STORING FABRICS SAFELY



WHITE/YELLOW CHALK



DISCOUNTS ON 12 BOX PURCHASES

***FOAM RUBBER STOCK SLABS**

- 3 DENSITIES

***CUSTOM FOAM SHAPES**

***UNBACKED FOAM ROLLS**

- 3 THICKNESSES

***SEWFOAM**

- MULTIPLE THICKNESS

- 2 GRADES

**P
O
L
Y
F
O
A
M

R
U
B
B
E
R**

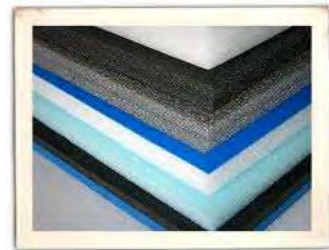
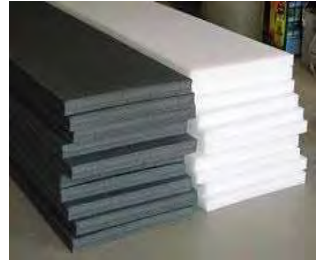
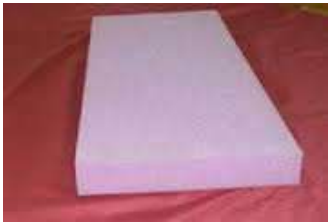

WEDGE BOLSTERS

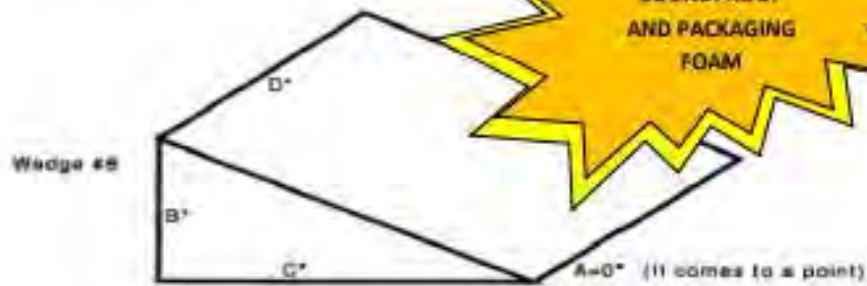
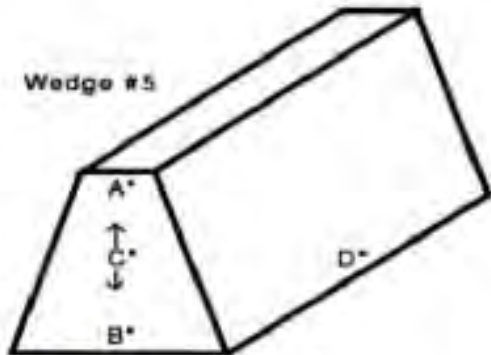
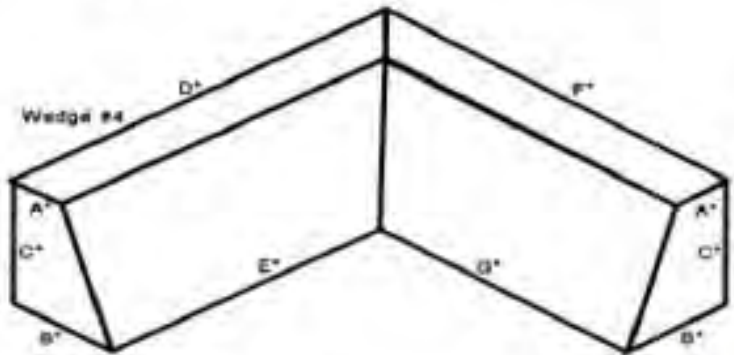
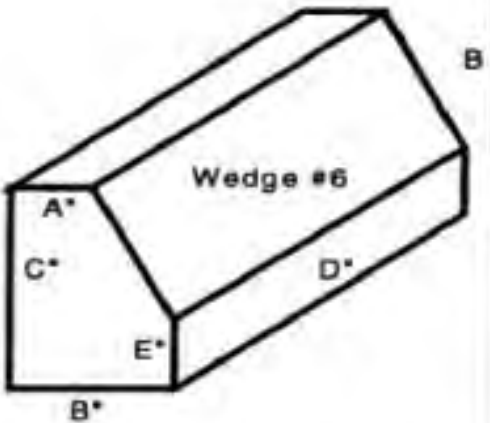
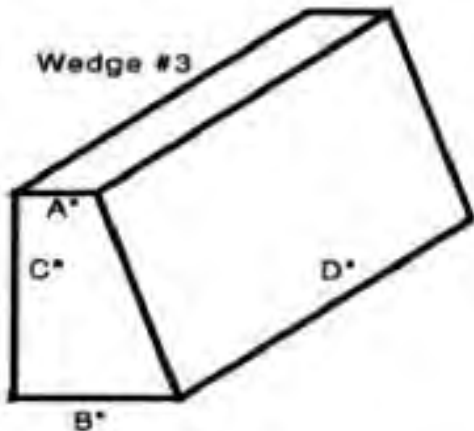

Wedge Bolsters



Use these diagrams to describe the measurements of the bolster that you want.

Note: It is important to ensure that your measurements are correct, since you will responsible for any changes.

CUSTOM FOAM GRADES AVAILABLE IN ANY SIZE

****** CALL WITH DIMENSIONS******

**** 1-800-247-8759 ****

A 30 -1030.....

This is the ideal lowest cost foam for **furniture back cushions ,window seats, occasional seat usage, dog beds ,or crib pads**. Also suitable enough for **wedges**.

B 32 - 1253

This is a lower cost foam for **mattress foam for campers,occasional seating ,or a firmer back cushioning for furniture use with sofa,chair ,or loveseats**.

E 35 - 1836

This is a very commonly used foam for **couch,chair,sofa cushions** and is reasonably priced for a **full mattress or usable as a mattress topper**.Some **churches** use this grade for seating when a slightly thicker than average depth is required.Its an all - round good choice for many projects.

G 53 – 1545

This gets you into firmer grades of foam .Good for **entry level boating or outdoor** and when more support is desired for **couches/sofas, chairs** , compared to E35, for example.

D 72 -1570

This gets you, again, into **firmer feeling ,longer lasting cushioning**.Suitable for **marine,automotive**,and when you need yet firmer support to suit your personal preferences.

G 65 – 2065.....

This is taking you into the **level of the firmest of the firm**.Applicable for **boating,automotive,and places where you need serious cushioning**.Also good for **casing, packing, and protection of delicate objects or equipment**.

E 95 –1875

This is the crown jewel of our "Magnificent 7". **Firmer rubber that you get** from us or most anywhere. Used **in automotive ,marine, and packing applications**.Some folks even like this for seat cushioning.

STOCK FOAM SLABS AND GRADES

<u>FOAM SLAB</u>	<u>GRADE</u>
<u>1.5"x24"x84" MED HEAVY FOAM</u>	<u>2036</u>
<u>1.5"x24"x84" SUPER FOAM</u>	<u>2050</u>
<u>1" x 24' x 84" REGULAR</u>	<u>3010</u>
<u>1"x24"x72" SUPER FOAM</u>	<u>2050</u>
<u>1"x24"x84" MED HEAVY FOAM</u>	<u>2036</u>
<u>1"x24"x84" SUPER FOAM</u>	<u>2050</u>
<u>1/2" x24"x72" REG FOAM</u>	<u>3010</u>
<u>1/2" x24"x84" MED HEAVY FOAM</u>	<u>2036</u>
<u>1/2" x 24" x 84" REGULAR</u>	<u>3010</u>
<u>1/2 X 24 X 84 SUPER FOAM</u>	<u>2050</u>
<u>2.5"x24"x72" MED HEAVY FOAM</u>	<u>2036</u>
<u>2.5"x24"x84" MED HEAVY FOAM</u>	<u>2036</u>
<u>2.5"x24"x84" SUPER FOAM</u>	<u>2050</u>
<u>2 x 24" x 84 " REGULAR</u>	<u>3010</u>
<u>2"x24"x72" SUPER FOAM</u>	<u>2050</u>
<u>2"x24"x84" MED HEAVY FOAM</u>	<u>2036</u>
<u>2"x24"x84" SUPER FOAM</u>	<u>2050</u>
<u>3 1/2 " X 24" X 84" MED HEAVY</u>	<u>2036</u>
<u>3 1/2 " X 24" X 84" SUPER</u>	<u>2050</u>
<u>3"x24"x84" MED HEAVY FOAM</u>	<u>2036</u>
<u>3" x 24" x 84" REGULAR FOAM</u>	<u>3010</u>
<u>3"x24"x84" SUPER FOAM</u>	<u>2050</u>
<u>4.5"x24x84" MED HEAVY FOAM</u>	<u>2036</u>
<u>4.5"x24"x84" SUPER FOAM</u>	<u>2050</u>
<u>4"x24"x84" MED HEAVY FOAM</u>	<u>2036</u>
<u>4"x24"x84" REGULAR FOAM</u>	<u>3010</u>
<u>4"x24"x84" SUPER FOAM</u>	<u>2050</u>
<u>5"x24"x84" MED HEAVY FOAM</u>	<u>2036</u>
<u>5"x24"x84" REGULAR FOAM</u>	<u>3010</u>
<u>5"x24"x84" SUPER FOAM</u>	<u>2050</u>
<u>6"x24"x84" MED HEAVY FOAM</u>	<u>2036</u>
<u>6"x24"x84" SUPER FOAM</u>	<u>2050</u>
<u>6" x 24 x 84" REGULAR</u>	<u>3010</u>

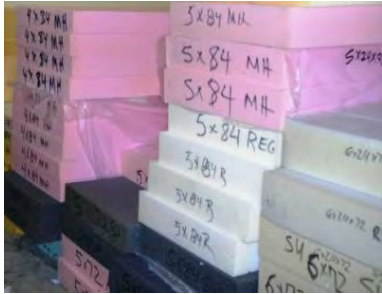

POLYFOAM

STOCK SLABS – YOUR BEST VALUE!

SPECIAL DISCOUNT FOR QUANTITY



ECONOMICAL POLYURETHANE FOAM

- REGULAR POLYFOAM
- MEDIUM HEAVY
- SUPERFOAM
- MATTRESS
- MARINE GRADE
- BOLSTERS
- REGULAR POLYFOAM ROLLS

WE CUT FOAM TO ANY SIZE!
AVAILABLE IN ANY THICKNESS AND/OR SIZE

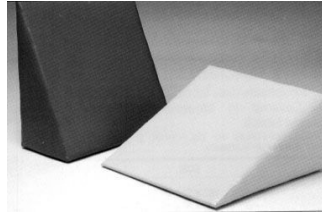

**PLEASE CALL FOR
 QUOTES AND SAMPLES**



CHURCH SEATING FOAM

**WE ARE EQUIPPED TO HANDLE
 THE LARGEST OF ORDERS ON A
 PERSONAL BASIS AT
 COMPETITIVE PRICES.**



- * **BLUED UPHOLSTERY TACKS**
- * **GIMP TACKS**
- * **PANEL NAIL TACKS**
- * **NAIL BEADING**
- * **DECORATIVE TACKS-ALL FINISHES**
- * **EUROPEAN DECORATIVE TACKS**



01 - Natural Finish



02 - French Natural Standard #1



03 - French Natural 'ST'



06 - Old Gold 'Z' Finish



08 - Old Gold 'E' Finish



09 - Old Silver Finish



10 - Pewter #1 Finish



11 - Oxford Finish



12 - Old Brass Finish



13 - Nickel Plated



14 - Bronze Renaissance Finish



16 - Oxidized Finish



17 - Old Copper Finish



18 - Copper Plated



19 - Brass Plated



21 - French Natural #5 Finish



22 - Pearl Grey (Antique) Finish



24 - Old Nickel Finish



25 - Old Gold 'O' Finish



31 - Shiny Black Finish



37 - Natural #1 Finish



38 - Old Gold Spotted 'IT' Finish



40 - Dull Black Finish



41 - Pewter No. 2 Finish



43 - Old Gold 'R' Finish



44 - Black Nickel #1 Finish



46 - Old Gold 'Z' No. 3 Finish



49 - Nickel Oxford Finish



50 - Old Zinc Spotted 'IT' Finish



52 - Copper Oxford Finish

- 01 – NATURAL FINISH
- 03 – FRENCH NATURAL 'ST' FINISH
- 05 – UNPLATED
- 06 – OLD GOLD 'Z' FINISH
- 08 – OLD GOLD 'E' FINISH
- 09 – OLDSILVER
- 10 – PEWTER # 1 FINISH
- 11 – OXFORD FINISH
- 12 – OLD BRASS FINISH
- 13 – NICKEL FINISH
- 14 – BRON. REN. FINISH
- 16 – OXIDIZED
- 17 – OLD COPPER FINISH
- 19 – BRASS PLATED
- 21 – FRENCH NATURAL # 5 FINISH
- 22 – PEARL GREY (ANTIQUE) FINISH
- 24 – OLD NICKEL
- 33 – OLD GOLD SPOTTED BROWN # 2 FINISH
- 37 – NATURAL # 1 FINISH
- 38 – OLD GOLD SPOTTED 'IT' DARK FINISH
- 41 – PEWTER # 2 FINISH
- 44 – BLACK NICKEL # 1 FINISH
- 46 – OLD GOLD 'Z' # 3 FINISH



1009



1054



1037



1052



1050



130 1/2



1507



1505



1504



1503



1501



1500



1499



1498



1497



610



630



650



660



670



507



506



504



503



502



500



499



1533



1558



1560



9H



20H



9HS



54H



52H



1670H



6 (CONICAL)



3 (CONICAL)



2 (CONICAL)



0 (CONICAL)



1012



1043



3003



210



3030



90/0H



90/1H



528/D



707M



705M



547X



704Y



705X



1808



1900



549W



548W



546W



545WH



506N



1524/D



1522/D



1530/D



1522P



1514P



75



5075



528Y



STAR



SUN



12H



16H



22H



1053



1051



44MAC



66SPEC



12BUCK



INDIAN



BUFFALO



1508M



1507M



1506M



1505M



1504M



1503M



1500M



1496M



C20



C30



510A



508A



506A



504A



500A



509B



508B



506B



504B



501B



1160A



1191A



1193A



506U



505U



552S



550S



504/D



549M



544M



567N



564N



560N



725F



724F



1504H



1501H



1499H



14mm



22mm



1502 1/4 M



503J



504G



504W



525B



532X



536X



544B



554L



572M



703Z



526P



512F



547A



547V



5L148



5701



501F



510D



508D



507D



506D



504D



SF2653



SF2652



CS810



CS1018



CS2026



583 1/2



584G



SF2613



SF2612



SF2611



558A



555A



SF2574



SF2572



SF2571



SF2570



ROSETTE

Finish



01 37 03 12 21 06 **Color-No.** 46 08 38 33 44 10 41



5/0 0 610 630 650 660 670 1009 1670H 1043 6E 6 12H

13 13 14 22 14 12 **Color-No.** 08 03 12 03 19 13 44



547A 507D 500D 501F 5701 1054 1052 1050 499

14 16 14 16 **Color-No.** 11 01 03 01 06



1193A 1191A 1505M 1504M 1497 1500 1037 503 504

12 17 08 24 **Color-No.** 11 14 17 12 22



9H 20H 9HS 1533 548W 549WH SF2574 550S 549M 547X 508A 506A 1560

11 11 11 11 11 11 **Color-No.** 11 11 11 08 14 08 09



1499H 1501H SF2572 SF2612 506U 506N 504/0 564N 190D

14 08 08 14 **Color-No.** 14 08 11 11 08

Chair Glides

Panel Nails



3/4" Ø 5/8" Ø 1/2" Ø 7/8" Ø 3/4" Ø 545WH 544M 52H

05 13 13 13 with rubber 05 14 08 11

Special Nails

Leatherimitation Nails

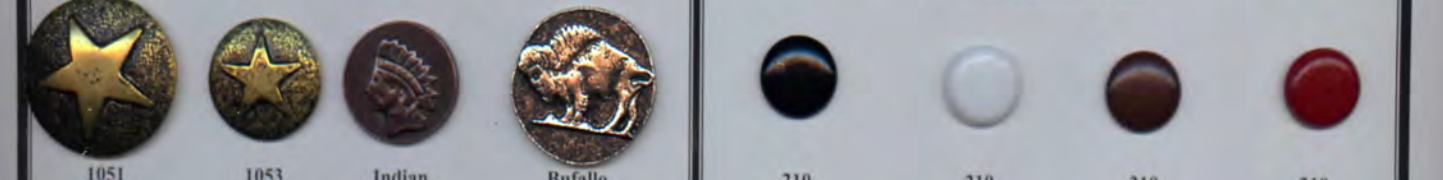

1051 1053 Indian Head Buffalo 210 210 210 210

11 11 16 24 **Color-No.** Black White Brown Red

EUROPEAN DECORATIVE TACKS

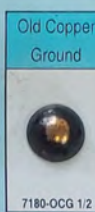

**SELECT ITEMS IN STOCK
OR
DROPSHIPED FROM MANUFACTURER**

UPHOLSTERY TACKS

ONE POUND BOX



SIZES	MEASUREMENTS
2	1/4"
3	3/8"
4	7/16"
5	1/2"
8	9/16"
14	3/4"
16	13/16"

SEE UPHOLSTERY TOOLS

#77 QUICK NAILER



PANEL NAILS

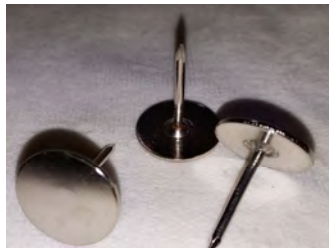

#4 PLAIN GIMP TACKS 7/16"

ONE POUND BOX



NO-SAG NAILS

FOR NO-SAG CLIPS, ETC.
1-3/8" 14 GAUGE



MOST COMMON DECORATIVE UPHOLSTERY NAILS

1/2" SHANK

1000 PER BOX

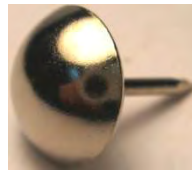

ANTIQUE
(BRONZE RENAISSANCE)

(DULL) BRASS
NATURAL

FRENCH
"ST" & #5
FINISH

NICKEL PLATED

OXFORD
(HAMMERHEAD)

PEWTER
#1 & #2
FINISH

NAIL HEAD BEADING OR DECORATIVE NAIL STRIPS

MATCHES FRENCH NATURALS

TO SIMULATE HEAD-TO-HEAD NAILS

NICKEL FINISH ALSO AVAILABLE

SOLD BY THE FOOT OR BY THE 150' ROLL





**S
T
A
P
L
E
S
&
G
U
N
S**

GALVANIZED STAPLES

**# 7 STAPLES WILL FIT
RAINCO, SENCO "C",
FASCO & BEA #71 STAPLERS**



ALL SIZES

SOLD BY THE BOX.

DISCOUNTS AT 10 & 20 BOXES.

MIXED SIZES ALLOWED

**#9 STAPLES WILL FIT
EMPIRE GIMP STAPLERS**



SOLD BY THE BOX.

DISCOUNTS 10 & 20 BOXES.

MIXED SIZES ALLOWED

**#33 STAPLES WILL FIT
DUO-FAST SERIES 3300 GUN**



CERTAIN SIZES STILL AVAILABLE

DISCOUNTS ON 10 & 20 BOXES.

MIXED SIZES ALLOWED.

**#50 STAPLES WILL FIT
ALL SERIES 5000 GUN**



ALL SIZES AVAILABLE

DISCOUNTS ON 10 & 20 BOXES.

MIXED SIZES ALLOWED.

STAINLESS STEEL STAPLES

FOR MARINE ,BOAT AND AUTOMOTIVE USE



**BEA #7 SERIES STAINLESS STAPLES-10,000/BX
WILL FIT ALL FASCO, RAINCO,EMPIRE EZE STAPLE GUNS**

3/8" 1/4" 1/2 "
7010 7006 7012

FASCO #50 SERIES STAINLESS STAPLES-5,000/BOX

WILL FIT ALL FASCO, RAINCO,EMPIRE STAPLE GUNS

3/8" 1/4" 1/2 "
5012 5008 5016



EZE STAPLE GUNS



LONG NOSE



REGULAR

EZE #7 PNEUMATIC STAPLE GUN

- LIGHT DIE CAST ALUMINUM BODY REDUCES WORKING FATIGUE.
- RUBBER WRAPPED HANDLE, COMFORTABLE FOR USE.
- LIGHT AND POWERFUL FOR CONTINUOUS AND EFFICIENT OPERATION.
- SUITABLE FOR APPLICATIONS IN UPHOLSTERING, CABINET ASSEMBLY AND FURNITURE MANUFACTURING.
- USES # 7 STAPLES IN 5/32" AND 9/16" LENGTHS.

CALL FOR PRICING

Electric and Pneumatic Staple Guns

The **Fasco-Maestri 7C-16 Electric Stapler**
item #63100, drives 3/8" to 9/16"

22 gauge 3/8" crown staples

No air compressor is required

Has a removable front plate for jam removal
Includes a one-year manufacturer's warranty

The **Fasco 63100** is designed with reinforced
fiberglass to offer a super durable body

71 Series staples



The **DF-50 electric fine wire stapler**
item # 211136

drives 1/2" crown 20 gauge staples from
1/4" to 9/16" in length.

No air compressor required

removable front plate for jam removal,
and a large trigger

The **Fasco 211136** is designed with
reinforced fiberglass to offer a damage
resistant body

Uses **BeA 95 series** and **Duo-Fast 5000**
series staples

**Includes Manufacturer's one-year
Warranty**



Fasco F1B 50-16 Pneumatic Stapler

1/2 inch crown

Fires 50 Series Staples

1/4 - 5/8 inch staples

Air Powered

All Steel Casing

Rubber comfort grip ensures
a non-slip grip and reduces vibration
and Fatigue



Fasco F1B 7C-16 Fine wire Stapler

3/8 inch Crown

Fires 71 and Senco C Series Staples

1/4-5/8 inch staples

Rubber comfort grip ensures a
non-slip handling and reduces
vibrations and fatigue



**BeA 71 Series Regular Nose
Pneumatic Stapler**

Takes **71 and #7** Series Staples

Has **3/8 inch Crown**

The ergonomic design and intergrated
silencer make it the ideal tool for
Industrial applications and for the
Do-it yourselfer.

Prt# 71/16-421



**BeA 71 Series Long Nose
Pneumatic Stapler**

Takes **71 and #7** Series Staples

3/8 inch Crown

2"inch Long Nose allows ease of
entry into hard to reach places

Low air consumption

Prt#71/16-436LN



We carry an Assorted Variety of Stainless and Galvanized Staples

All can be shipped Ups



=



RAINCO 50 SERIES LONG NOSE

RAINCO #7 SERIES LONG NOSE



FASCO 50 SERIES LONG NOSE

FASCO #7 SERIES LONG NOSE



EZE # 7 LONG NOSE ECONOMY STAPLER

EZE #7 REGULAR NOSE ECONOMY STAPLER

- * **FOR FURNITURE UPHOLSTERY**
- * **FOR AUTO TRIM**
- * **SHEARS**
- * **FOR MARINE AND RELATED APPLICATIONS**
- * **STAPLERS**
- * **FOR LEATHER WORK**

AIR COMPRESSOR HOSE PARTS



210 COUPLER



2609 MALE PLUG



2608 FEMALE PLUG



RECOIL HOSE



9901 BLO GUN

OSBORNE # 120 ½ STAPLE LIFTER

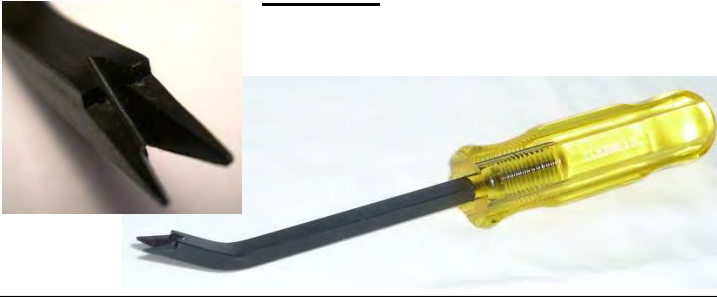

OSBORNE # 124 STAPLE REMOVER



OSBORNE # 121 TACK AND STAPLE REMOVER



OSBORNE # 201 STAPLE AND TACK CLAW



ECONOMY TACKLIFTER



DIAGONAL CUTTING NIPPER #91



OSBORNE # 520

REGULATOR WITH PLASTIC HANDLE



UPHOLSTERY REGULATOR WITH EYE 8"



OSBORNE #402 RIPPING CHISEL



OSBORNE # 445 SPRING CLIP PLIERS



UPHOLSTERY TOOLS

SUPERMAGNET

BRONZE MAGNETIC HAMMER

OSBORNE #33



SOLID HEAD OF BRIGHT BRONZE. STEEL TIPPED AT ONE END FOR PERMANENT MAGNET AND AT THE OTHER FOR HAMMERING. BALANCE DESIGN, SHELLACKED HARDWOOD HANDLE.



NYLON TIPPED HAMMER OSBORNE #36

THIS HAMMER IS SIMILAR TO OUR POPULAR #33 MAGNETIC HAMMER BUT THE LARE FACE IS FITTED WITH A NYLON TIP. THIS PREVENTS DAMAGE TO ORNAMENTAL NAILS.

REPLACEMENT TIPS AVAILABLE – T-36



BARREL SHAPED WOODEN MALLET OSBORNE #89 1/2

BLACK RUBBER MALLET



OSBORNE #197

#2 - 12 OZ. SIZE



BALL PEIN HAMMER 16 OZ.

DECORATIVE UPHOLSTERY NAILS

BRASS FINISH 1/2" SHANK 1000 PER BOX

AVILABLE IN FRENCH NATURAL, BRASS NATURAL, OXFORD HAMMERHEAD, ANTIQUE NATURAL, NICKLE PLATED AND PEWTER ZINC.



NAIL HEAD BEADING OR DECORATIVE NAIL STIPS

MATCHES FRENCH NATURALS TO SIMULATE HEAD TO HEAD NAILS 150' PER ROLL

QUICK NAILER

OSBORNE #777

NAIL SPACER FOR SPACING DECORATIVE NAILS.



ADDITIONAL SHEARS AND NEW STAPLE REMOVER TOOLS

WISS W20W RH 10" HEAVY DUTY



WISS W20LH SHEARS (LEFT HANDED ORIENTATION)



WISS W22 RH 12" SHEARS



NEWER STYLED STAPLE REMOVERS

#600



1066



WISS BENT TRIMMER 10" SHEARS
FOR RIGHT AND LEFT HAND

INLAID BLADES. BLACK HANDLES. POLISHED BLADES.



MUNDIAL MARKS BENT TRIMMER
SHEARS INDUSTRIAL SCISSORS 10"

RIGHT HAND



KRETZER "FLANNERY" SHEARS 10"

RIGHT HAND

GERMAN MADE

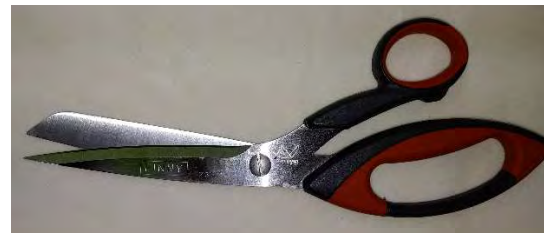

WISS AUTO BODY SHEARS 8"

HOT DROP-FORGED INLAID, NICKEL PLATED BLADES.
CHROME HADLES 3" LENGTH OF CUT



TEGO SHEARS 10"

RIGHT HAND



OSBORNE ECONOMY SHEARS 8"

RIGHT HAND



OSBORNE #76 1/2

SQUARE POINT KNIFE

LENGTH OF BLADE 3 7/8" WIDTH OF BLADE 5/8"



OSBORNE #79

SHARP POINT KNIFE

LENGTH OF BLADE 3 3/4" WIDTH OF BLADE 3/4"



AUTOMOTIVE TRIM TOOLS

HEADREST RELEASE KEYS



OSBORNE #755

FOR USE ON
LARGE BODY 1977 GM
PRODUCTS

OSBORNE #752
3/4" HEADREST TOOLS



FOR USE ON FORD CARS

RIDGID TUCKING TOOL OSBORNE #747

FOR TUCKING HEADLINING AND UPHOLSTERY
AROUND WINDOWS AND ABOVE DOORS AND
OTHER HARD TO REACH PLACES.



MOULDING CLIP TOOL OSBORNE# #97

THIS CLEVER TOOL INSTALLS AND REMOVES THE PLASTIC CLIPS
WHICH HOLD MOULDING STRIPS. JUST PRESS DOWN AND SLIDE
CLIP ON OF OFF. HELPS AVOID SCRATCHES ON NEW FINISHES OR
INJURY TO WORKER. A USEFUL TOOL DESIGNED TO SAVE TIME AND
MONEY. IT MAKES THIS JOB SO EASY.



CLOSE UP VIEW OF TIP OF TOOL

RETAINER BUTTON REMOVAL PLIERS OSBORNE #95

OSBORNE #95



CLOSE UP VIEW OF TIP

GLASS RETAINER CLIP INSTALLER OSBORNE #99

OSBORNE #99



OSBORNE #758

DOOR HANDLE CLIP REMOVER



OSBORNE #760

TRIM PAD REMOVER



OSBORNE #757

MOULDING RELEASE KEY

**WE HAVE A WIDE VARIETY
OF MOULDING CLIPS.**

FOR ALL DOMESTICS AND IMPORTS
SEE CLIP SECTION



CALL FOR PRICING.

CAN SHIP UPS

REVOLVING PUNCH

OSBORNE #223



CANVAS PLIERS

OSBORNE #250



SEAM STRETCHER OSBORNE #267



MADE OF LIGHT WEIGHT ALUMINUM. SIMPLE TOGGLE CLAMP CONSTRUCTION. EASY TO OPERATE. MINIMUM LENGTH 12" FOR PILLOWS, MAXIMUM LENGTH 3'. RIGID WHEN IN USE. CAN ALSO BE USED AS CALIPERS FOR CUTTING LARGE CIRCLES. NO SPRINGS OR CHAINS. EASY TO FOLLOW INSTRUCTION ON EACH PACKAGE. POINTS EASILY REPLACED WITH POINTS OF #190-3" UPHOLSTERY PINS. A QUALITY TOOL. SPECIAL ORDER

HOG RING PLIERS AVAILABLE WITH OPENING OR CLOSING SPRING

STRAIGHT HOGRING PLIERS

OSBORNE #1440-A

(WITH OR W/O SPRING)



BENT HOGRING PLIERS

OSBORNE #1440-B

(WITH OR W/O SPRING)



CURVED HOGRING PLIERS

OSBORNE #1440-C



BENT HOGRING PLIERS

ECONOMY







(WITH SPRING)



HOOVER PRESS-N-SNAP TOOLS

ONE OF THOSE "MUST HAVE" TOOLS.

OUTSTANDING FEATURES- QUICK-SNAP INTERCHANGEABLE DIES, NO ALIGNMENT PROBLEMS, 3 1/2" THROAT, HIGH STRENGTH, LOW WEIGHT, ALUMINUM ALLOY, ADDITIONAL DIES AVAILABLE, FOR GROMMETS AND OTHER FASTENERS. REPLACEMENT PARTS ARE ALSO AVAILABLE.

<p><u>HOOVER TOOL</u></p> <p><u>SMALL O-RING REPLACEMENT</u></p> <p>SOLD BY THE EACH</p>	<p style="text-align: center;">Press-N-Snap Tool</p>  <p>Cap Die Eyelet Die Grommet Die</p>    <p>Socket Die Stud Die</p>  	<p><u>HOOVER TOOL</u></p> <p><u>RUBBER RETAINER REPLACEMENT</u></p>  <p>SOLD BY THE EACH</p>
--	---	---

PNS-1 INCLUDES 4 PIECE DIE SET FOR SITTING SNAPS AND A 2-PIECE GROMMET DIE SET FOR #1 GROMMET.
#2 DIE NOW AVAILABLE - SOLD SEPARATELY.

SNAP FASTENERS



CAP



SOCKET



STUD



EYELET

BRASS NICKEL 10128
STAINLESS STEEL 30028

10224
30024

10370
30070

10412
30014

SOLD BY THE EACH OR THE BOX OF A HUNDRED

BRASS , DULL BLACK, NICKEL, AND STAINLESS STEEL
GROMMETS SOLD AS EACH ,GROSS,OR 100/BAG

**U
P
H
O
L
S
T
E
R
Y

S
P
R
I
N
G
S**

NO-SAG CONTINUOUS COILS

SOLD IN 9 GAUGE SEAT BY THE 120' ROLL OR CUT YARDAGE

OR 11 GAUGE BACK BY THE 140' ROLL OR CUT YARDAGE



CAUTION: CARE SHOULD BE EXERCISED WHEN OPENING ARC OF SPRING FOR MEASURING. THE TEMPERED SPRING WILL SNAP BACK TO ORIGINAL SHAPE AND COULD CAUSE INJURY IF NOT FIRMLY HELD.

OSBORNE 401

SPRING BENDERS

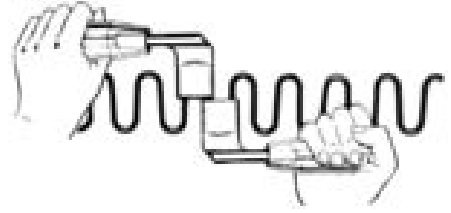

SOLD BY THE PAIR

OSBORNE 445

SPRING CLIP PLIERS



CHROME PLATED

- A SPECIAL PLIER FOR SETTING SPRING OR EDGE WIRE CLIPS.
- GREAT TIME SAVER!

MARSHALL TYPE CUSHION UNITS

HOG RING TIED – SHETTING COVERED
3" DIAMETER X 3-1/2" HIGH
15 GAUGE WIRE – 6 X 7 SPRING COILS
18" X 21" X 3.5"



SEAT EDGE SPRINGS

11 GAUGE 7 1/2"



KLINCH-IT TOOL

EASY TO USE
HOLDS SPRINGS FIRMLY

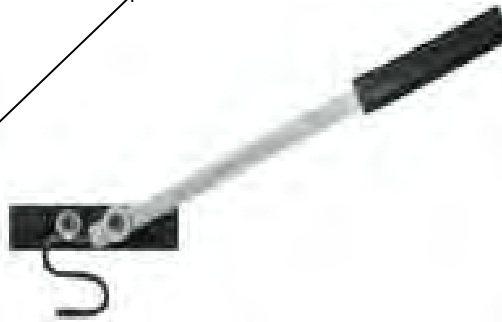
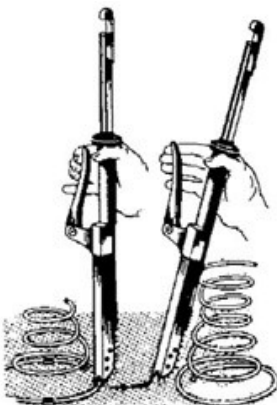

OSBORNE #404 SPRING END FORMER

CRIMPS THE END OF ZIG-ZAG SPRINGS AND OPEN-END COIL SPRINGS.

A TOUGH TOOL TO MAKE WORK EASY. COMES WITH THREE BOLTS AND NUTS. BOLT TO CORNER OF BENCH OR ON A 1" BLOCK NO MORE THAN 5" FROM EDGE OF BENCH. CAN BE USED IN A VISE. DRILL 5/16" HOLES 1-3/4" APART.

PLATFORM ROCKER SPRINGS



HEAVY DUTY – 8 GAUGE

FLAT SWIVEL UNIT (REVOLVING FIXTURE)

7" DIAMETER



SWIVEL ROCKER BASE

5-1/4" HEIGHT 5 LEGS



SWIVEL REPLACEMENT SPRINGS

LARGE



MEDIUM



SMALL

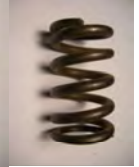

3-PRONG GLIDES

NAIL ON 5/8" HARDENED STEEL

10% OFF PACK OF 100



SOLD BY THE EACH

FLAT HEADED PLASTIC FURNITURE GLIDES



SOLD BY THE EACH OR BOX OF 100

RG105KL 7/8" RUBBER CUSHION GLIDES

NICKEL PLATED STEEL



SOLD BY EACH DISCOUNT ON 100

HANGERBOLT

5/16-18 THREADED



SOLD BY THE EACH

DISCOUNTS WITH 25 PURCHASE

T-NUTS

PROVIDES STEEL THREADS IN WOOD FOR FAST AND SECURE ASSEMBLY OF FURNITURE LEGS TO THE FRAME.

AVAILABLE 1/4" & 5/16"
NON-STAINLESS STEEL



SOLD BY THE EACH OR PACK OF A 100

T-NUT BOLTS

PROVIDES STEEL THREADS IN WOOD FOR FAST AND SECURE ASSEMBLY OF FURNITURE LEGS TO THE FRAME.

1" BOLT FOR 5/16" TNUT
1" BOLT FOR 1/4" TNUT
2" BOLT FOR 1/4" TNUT
NON-STAINLESS STEEL

SOLD BY THE EACH
OR PACK OF A 100



PLASTIC CASTER SOCKETS

FOR 5/16" CASTER STEMS. 7/16"
DIAM X 1 7/8"



DISCOUNTS WITH PURCHASE
OF 50

BACK HELICAL 3" SPRING

SOLD BY THE EACH OR POUND



SEAT HELICAL SPRINGS

AVAILABLE 2" AND 3" SOLD BY THE EACH OR POUND



NO-SAG NAILS

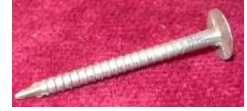

SOLD BY 1 LB. OR 5LB
FOR NO-SAG CLIPS. ETC

UPHOLSTERY COILS

9 GAUGE - **CLOSED END** SOLD BY THE EACH AND POUND



AVAILABLE IN 4", 6", 8" AND 10" SIZES

CONNECTING LINKS 1 1/4"



FOR USE AS LOW-COST TIES BETWEEN NO-SAG SPRINGS IN SEAT AND BACK CONSTRUCTION. THE ADDITIONAL SUPPORT CREATED BETWEEN THE SPRINGS MAKES POSSIBLE THE SELECTION OF HALF TO A FULL GAUGE LIGHTER NO-SAG. USE HELICALS TO CONNECT OUTSIDE ROWS OF NO-SAG SPRINGS TO RAILS. SOLD BY THE EACH OR POUND.

HINGE LINKS 1 1/4" WIDTH



Movable pivot makes higher arc up to 2 1/2" possible, creating greater resiliency and depth. Allow for length of hinge link in determining length of No-Sag. Can also be used for anchoring springs below edge of rail for a flat seat with full No-Sag comfort. Sold by the pound.

TORSION SPRINGS 4 1/2"

FOR CORNER AND EDGE SUPPORT OF SPRINGS AND CONSRTUCTIONS FOR STIFFENING CORNERS AND EDGES. SOLD BY THE EACH.



SPRING EDGE WIRE 7'- 9 GAUGE



SOLD BY THE EACH

B W CLIPS 1/2" X 7/8"

USED TO CLIP WIRES TOGETHER. LINED CLIPS OSBORNE #4452. SOLD BY THE EACH AND POUND



EDGEWIRE SPRING CLIPS #32 3 PRONG

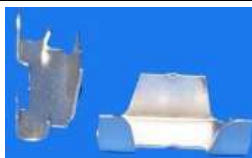

SOLD BY THE EACH, POUND AND 5 POUND

E-K & G SEAT CLIPS USED WITH NAILS

SOLD BY THE EACH OR POUND



EK CLIPS



G CLIPS

***CONSEW,JUKI,SINGER,PFAFF PARTS AND NEEDLES**

**S
E
W
I
N
G
M
A
C
H
I
N
E

P
A
R
T
S
&
A
C
C
E
S
S
O
R
Y**

SEWING MACHINE ACCESSORIES

HEAVY DUTY CLUTCH MOTORS - 1/3 H.P., 2/5 H.P., 1/2 H.P., 3/4 H.P.

THE FINEST OF ITS KIND! Clutch Motor

EACH MOTOR INDIVIDUALLY BALANCED, COOL RUNNING
FAN VENTILATED MOTOR AND CLUTCH MECHANISM

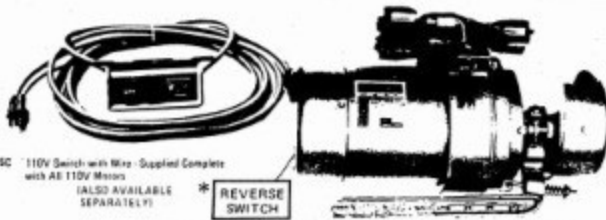

#T75C 110V Switch with Wire - Supplied Complete with All 110V Motors (ALSO AVAILABLE SEPARATELY)

* REVERSE SWITCH

* Reverse Motor Rotation With Just A Flip of A Switch.

- WITH ALL THESE FEATURES
- * Built-In Pre-Wired 6-Volt Light Plug-In Receptacle.
 - * Fully Enclosed Pulley Guard, Meets OSHA Requirements.
 - * Complete with: Vibration Less Table Mount, with Built-In Adjustable Belt Tightener.
 - * Cool and Quiet Running.
 - * Special Mounted Clutch Head.
 - * Uses Standard Bearings.
 - * Extra Heavy Flywheel.
 - * Precision Balanced for Rapid Machine Start.
 - * Use All Standard Size 3/4" Size Access Type Pulley Refer to Page 780

MODEL	H.P.	VOLT	SPEED	PHASE	CYCLE
M9	1/3	110	1725	1	60
M10	1/3	110	3450	1	60
M11	1/3	220	3450	3	60
M12	1/2	220	1725	3	60
M14	1/2	110	3450	1	60
M15	1/2	110	1725	1	60
M17	3/4	110	3450	1	60
M18	3/4	220	3450	3	60
M19	2 1/2	110	3450	1	60
M20	1/2	110/220	2850/3450	1	60/50
M21	1/2	220/380	2850/3450	3	50/60
M22	1/2	110/220	1425/1725	1	50/60
M23	1/2	220/380	1425/1725	3	50/60

ALL 110 VOLT 60 CYCLE MOTORS COME COMPLETELY WIRED WITH PUSH BUTTON SWITCH AND 3 WIRE DROP CORD!!!!!!

PRICING MAY VARY WITH PARTICULAR MODEL
CALL US FOR QUOTE.

"K" LEG
STAND
PICTURED

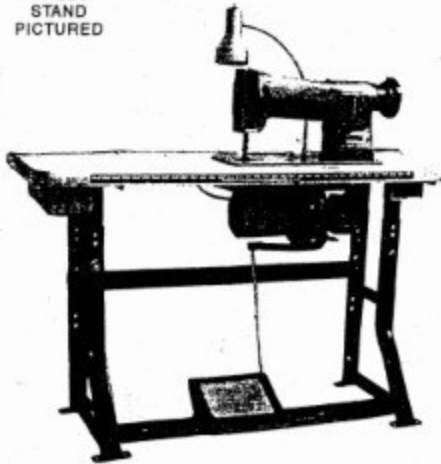

STANDARD
K LEG STAND
WITH 1/2 H.P.
HIGH SPEED RPM
MOTOR 110V SINGLE
PHASE TABLE TOP
DESIGNED. FOR
CONSEW 206RB.
ANY TOP AVAILABLE.
FOR SPECIFIC MACHINE
CALL FOR QUOTE

THE COLONIAL COMPANY
UPHOLSTERY • AUTO • MARINE
MONTGOMERY, ALABAMA
LOCAL 263-1671
TOLL FREE 1-800-247-8759

48

PUSH BUTTON SWITCH

(COMPLETELY WIRED WITH 3 WIRE DROP CORD AND WIRE TO MOTOR)



T75C
Push Button Switch Wired With 3 Wire
Drop Cord and Lead in Wire to Motor

RUBBER "V" BELTS

3L BELTS



SIZE 43" -

EACH

LONGER LASTING
OIL RESISTANT
HEAT RESISTANT
USED AND PREFERRED BY
MANY SATISFIED DEALERS
POWERFUL
SHOCK PROOF
HIGH FLEXIBILITY

SILICONE? SEE "AUTO" SECTION

ECONOMY GOOSENECK LIGHTS

18" x 2-1/2" MADE IN U.S.A.



SAS3

DELUXE 22" CHROME GOOSENECK - MADE IN U.S.A.





ALL COMPONENT PARTS ARE U.S. APPROVED





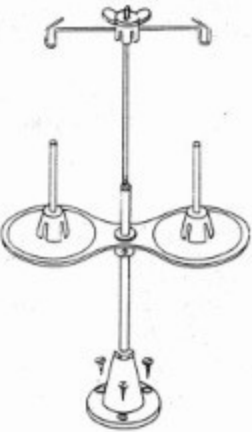

FDG22

SELECT ITEMS KEPT IN STOCK

THREAD STANDS

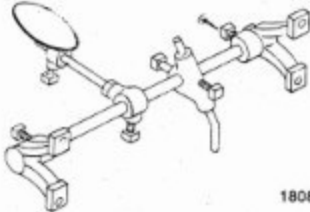
	<p>CONSEW DELUXE THREAD STAND 2-SPOOL</p> <p>STANDARD FOR 206RB CONSEW TABLE TOP</p> <p>35254</p>	<p>2 SPOOL</p>  <p>228776</p>	<p>3 SPOOL</p>  <p>228777</p>
---	--	--	--

BULBS	THREAD CLIPS	KNEE LIFT KITS
<p>SEALED BEAM BULBS FOR NEW STYLE SINGER LIGHTS</p> <p>#996206 3 Volt, 17 Watt</p> <p>EACH 10 OR MORE ..</p> 	<p>WISS PLASTIC - REPLACEABLE BLADES</p> <p>W1570B</p> <p>EACH 5 OR MORE ...</p> 	 <p>18083</p> <p>FOR CONSEW 206RB-3 MACHINE HEAD</p> <p>COMPLETE</p> <p>KITS FOR ANY MAKE & MODEL MACHINE AVAILABLE — PLEASE CALL FOR SPECIFIC PRICING</p>
<p>6-8 VOLT CLEAR BULBS EXTRA HEAVY DUTY LONG LASTING BRASS CONTACTS</p> <p>#6VC (#194844) 6 Volt Bulb, Clear</p> <p>EACH 10 OR MORE ..</p> 	<p>ARROW SEAM RIPPER</p> <p>110R WITH PATENTED SAFETY BALL</p> <p>EACH 5 OR MORE ...</p> 	

DRIP PANS

* Most Drip Pans Are Interchangeable With Other Class Machines



6054

OIL PAN FOR CONSEW 206RB-3

FOR OTHER MAKE AND MODELS
CALL US FOR PRICE.

**COMBINATION BOBBIN WINDER FOR
ROUND AND "V" BELTING**

10734 (COMPLETE)
FOR CONSEW 206RB-3



FOR OTHER MAKE AND MODELS
CALL US FOR PRICE.

SELECT ITEMS KEPT IN STOCK

SEWING MACHINE OIL



S0112

1 GALLON

4 oz BOTTLE

50113

THE COLONIAL COMPANY
 LOCAL 263-1671
 TOLL FREE 1-800-247-8759

TABLE TOP ACCESSORIES

TABLE PINS



TAN
#1400T

EACH ...

PLASTIC SEWING MACHINE COVERS



Improved Quality
Extra Heavy Design
8" Long x 11" High x 7" Wide

SBC1

EACH ...

TABLE HINGE HOOKS FOR MACHINE HEAD POSITION



EACH

12361 - PFAFF 145, 545
8051 - CONSEW 206RB-3



TABLE FELT

12405 FOR MACHINE HEAD CORNERS

EACH

PFAFF 145, 545
CONSEW 206RB-3

SINGER MACHINES

PRECISION MADE PRESSER FEET

For 31, 44, 95, 96, 195K, 241, 245, 251, 281, 331K, 366K, 400W, 451K, 600W, 1300 CL. MACH

S
I
N
G
E
R

S
I
N
G
E
R

PLAIN FEET	HINGED FEET		(WELTING) PIPING FEET
<p>REGULAR #12142 (Hard)</p> <p>DOUBLE TOE EVEN #12144 (Hard)</p>	<p>REGULAR #24883 T-Talon Base</p> <p>WIDE #10330 T-Talon Base</p>	<p>RIGHT</p> <p>Left Edge Size #20000 1/16" #20001 1/8" #20002 3/16" #20003 1/4" #20004 5/8" #20005 1/2"</p> <p>SPECIFY SIZE WHEN ORDERING</p>	
<p>SOLID ZIPPER FOOT #10021</p> <p>HOLE IN CENTER #10221 T-Talon Base</p> <p>CLOSED SPLLY #10222 T-Talon Base</p>	<p>WIDE #12146 T-Talon Base</p> <p>#12147 T-Talon Base</p>	<p>HINGED FEET EVENTER #12148 T-Talon Base</p> <p>#12149 T-Talon Base</p>	<p>LEFT</p> <p>Left Edge Size #20006 1/16" #20007 1/8" #20008 3/16" #20009 1/4" #20010 5/8" #20011 1/2"</p> <p>SPECIFY SIZE WHEN ORDERING</p>
<p>FOR THROAT PLATES, FEED DOGS AND SCREWS - CALL US WITH A SPECIFIC MODEL AND CLASS NUMBER. ALSO THE SPECIFIC USE OF YOUR MACHINE, NEEDLE SIZE AND MATERIAL BEING SEWN WILL HELP.</p> <p>THE COLONIAL COMPANY UPHOLSTERY • DRAPERY • AUTO TRIM SUPPLY AND FABRIC LOCAL 263-1671 TOLL FREE 1-800-247-8759 MONTGOMERY, ALABAMA</p>	<p>RIGHT HINGED CODING #12350W T-Talon Base</p> <p>#12350HW T-Talon Base</p>	<p>LEFT HINGED CODING #12350W T-Talon Base</p> <p>#12350HW T-Talon Base</p>	<p>DOUBLE</p> <p>Small Edge Size #20012 1/8" #20013 3/16" #20014 1/4"</p>

SELECT ITEMS KEPT IN STOCK

SINGER

PARTS FOR 241, 245, 251, 281

RECOMMENDED NEEDLE: 16x95 (1515), 16x257 (2270), 88x9 (1361)

SINGER

WE STOCK SINGER NEEDLES

 #52018 Bobbin Case Holder Position Bracket (Finger) (241)	 #272131 Bobbin Case Holder Position Bracket (Finger) (245) (241)	 704 Screw	 #147064 (#147475) Bobbin Case Holder Position Bracket (251)	 #148124 Bobbin Case Holder Position Bracket (Finger) (251)
 #149064 Bobbin Case Holder	 #52237 Bobbin Case	 #52082 (#2387) Tension Complete (241; 251)	 #1560 Tension Nut	 #52083 Tension Stud
 #144830FG Full Gib Hook (245)	 241 Bobbin #48264	 #32572 Tension Release Disc	 #2102 Tension Disc (2 used)	 #147151 Tension Release Disc
 #143342FG Full Gib Hook (241; 251)	 241; 251 #272152 Bobbin, Aluminum	 #32574 Tension Release Pin	 #52083 Thread Take Up Spring (Check Spring)	 #147152 Tension (Check) Spring
 #143342FG Full Gib Hook (241; 251)	 #147409 Tension Complete (251-15, 21, 281-21 etc)	 #1560 Tension Nut	 #270086 Tension Releasing Pin	 #272221 Tension Wheel
 #143342FG Full Gib Hook (241; 251)	 #143342FG Full Gib Hook (241; 251)	 #52083 Thread Take Up Spring Regulator Complete	 #272218 Tension Releasing Disc	 #276225 Tension Stud Complete
 #143342FG Full Gib Hook (241; 251)	 #143342FG Full Gib Hook (241; 251)	 #202079 Tension Wheel Washer (Felt) 2 Used	 #272219 Tension Spring	 #147500 Thread Take Up Spring

ALL PARTS ARE CLASS SPECIFIC. WE NEED YOUR COMPLETE CLASS NUMBER FOR CORRECT IDENTIFICATION

NEEDLE BARS FOR 241, 251, 245 (CALL WITH CLASS NUMBER COMPLETE)

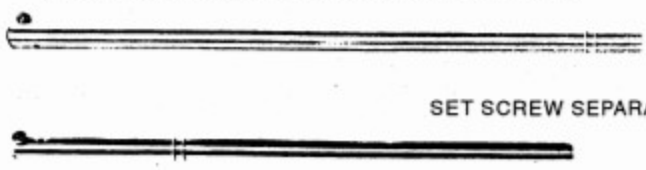

SET SCREW SEPARATE

SINGER

#143342SYN Specially Designed Hook For Sewing on Synthetic Fabrics (Nylons, Rayon, Etc.) 241; 251)

PARTS FOR 16; 16U; 16 - 188

 #1380 Screw	 #2528 Race, Complete
 #15278 Spring	
 277 (#125115) BOBBIN CASE	 FOR 16, 16U SHUTTLE HOOK #2515
 #2996 BOBBIN	

 #52016 Presser Bar Lifter	 #143337/9 (#143337 & 143339) Presser Bar Complete (241-11, 12, 13)
 #147057 Presser Bar (For 251 Except 251-23, 281 Except 281-23)	 #127108 (#143127) Presser Bar Spring (Heavy) (241; 245)
 #147063 Presser Bar Spring (251; 281)	 #147291 Presser Bar Spring (251-11; 13, 21; 281-1, 20, 22, 23, 24)



















SELECT ITEMS KEPT IN STOCK

SINGER

PARTS FOR 31, 31-15, 31-19, 31-20, 331K

SINGER

RECOMMENDED NEEDLES: 16x2 (2083); 16x87 (2055); 31x1 (3027)

 <p>#19370 Outside #44268 Inside Split #19364 Inside</p>	<p>#S34 Outside</p> <p>WELTING FEET</p> <p>#S35 1/8 Set 1/8" #S35 3/16 Set 3/16" #S35 1/4 Set 1/4" #S35 3/8 Set 3/8"</p> <p>#S33 Inside</p> <p>SPECIFY WHEN ORDERING</p>	 <p>#19292 Hook Bobbin Case & Bobbin Complete</p>	 <p>#12393 Hook only</p>	 <p>#44118 Tension Complete</p> <p>SEPARATE TENSION PARTS AVAILABLE:</p>
<p>DOUBLE WELTING FEET</p> <p>#S350G 1/8 1/8" Gauge #S350G 3/16 3/16" Gauge #S350G 1/4 1/4" Gauge #S350G 3/8 3/8" Gauge</p> <p>SOLD IN SETS ONLY SPECIFY SIZE WHEN ORDERING</p>	 <p>#2258 Feed Wheel #20262 Throat Plate</p>	<p>THROAT PLATE SCREWS SEPARATE</p>	 <p>#32572 Tension Release Disc</p>	 <p>#1560 Tension Thumb Nut</p>
 <p>#24415 (#107741) Race Complete (31-15; 331K) #24419 (#107743) Race Complete (331K except 331K 1) #24325 Race Complete (31-20)</p>	<p>FOR FEED DOGS AND SCREWS CALL US WITH MODEL/CLASS AND NEEDLE SIZE YOU USE</p>		 <p>#1274 (#50327) Tension Stud</p>	 <p>#32574 Tension Release Pin</p>
<p>SINGER</p>  <p>#139738 Tension Complete (331K)</p>	 <p>#24325 Race Complete (31-20)</p>	 <p>#20758 (31-20) Hook, Bobbin Case Complete</p>	 <p>#20757 (31-20) Hook</p>	 <p>#20756 Bobbin Case (31-20) #19131 (31-20) Bobbin</p> <p style="writing-mode: vertical-rl; transform: rotate(180deg);">SINGER</p>
<p>THE COLONIAL COMPANY MONTGOMERY, ALABAMA LOCAL 263-1671 TOLL FREE 1-800-247-8759</p>	 <p>#12391 Presser Bar</p>	 <p>#52016 (#2062) Presser Bar Lifter</p>	<p>WE HAVE NEEDLES FOR ALMOST EVERY CLASS OF SINGER. SEE FRONT OF "SEWING MACHINE" SECTION.</p>	
<p>ADDITIONAL PARTS FOR NEEDLE BAR AVAILABLE:</p> <p>#B08 Needle Clamp Screw #233 Needle Bar Thread Guide Screw</p>  <p>#4303 Needle Clamp #4302 (#22798) Thread Guide #22798 Needle Bar Thread Guide</p>				

TIMING BELTS

NEOPRENE TIMING BELTS – MADE IN U.S.A.



JUST CALL US YOUR MODEL AND CLASS FOR THE PRICE

SELECT ITEMS KEPT IN STOCK

SINGER

PARTS FOR SINGER 78 CLASS

RECOMMENDED NEEDLE: 16x99 (3060)

SINGER

RECOMMENDED FOR AUTO UPHOLSTERY WORK  #3253 Outside Foot  #37325 Inside Foot		RECOMMENDED FOR CARVAS WORK  #37421 Inside Foot  #37422 Outside Foot		 #37381C Plate w/Thread Guide & Screw AVAILABLE SEPARATELY  #37384 Needle Plate Thread Guard	 #37381 (37423) Needle Plate Only
LEFT WELTING FEET  #36281L Outside Foot  #36281L Inside Foot Gauge Size #3781 1/8" Set Left Groove Welting Foot 1/8" #3781 5/32" Set Left Groove Welting Foot 5/32" #3781 3/16" Set Left Groove Welting Foot 3/16" #3781 1/4" Set Left Groove Welting Foot 1/4" #3781 3/8" Set Left Groove Welting Foot 3/8"		RIGHT WELTING FEET  #36281R Outside Foot  #36281R Inside Foot Gauge Size #3781R 1/8" Set Right Groove Welting Foot 1/8" #3781R 5/32" Set Right Groove Welting Foot 5/32" #3781R 3/16" Set Right Groove Welting Foot 3/16" #3781R 1/4" Set Right Groove Welting Foot 1/4" #3781R 3/8" Set Right Groove Welting Foot 3/8"		 #37432 Slide Plate Complete #37437 Spring Only	 #37484 Tension Comp.  #37374 Screw Stud
DOUBLE WELTING FEET  Inside Foot  Outside Foot Gauge Size #36280/100 1/8" Set Double Welting Feet 1/8" #36280/100 3/16" Set Double Welting Feet 3/16" #36280/100 1/4" Set Double Welting Feet 1/4" #36280/100 3/8" Set Double Welting Feet 3/8"		 #37334 Race Convolve #2535 Race Cap		WE HAVE NEEDLES FOR THIS MACHINE CLASS SEE FRONT OF THIS SECTION	
 #37854 Hook  #374841 Bobbin Case		 #2996 Bobbin ALSO AVAILABLE #2996 A Aluminum Bobbin		FEED DOG AND SCREWS AVAILABLE FOR CLASS 78 SINGER	
SINGER		 #3233 Thread Guide Screw  #3681 Needle Bar  #37278 Needle Bar Thread Guard  #37283 Needle Clamp		SINGER	
ARM SHAFT CONNECTING BELTS SINGER JUKI  PFAFF CONSEW		Sprayway		SILICONE AEROSOL # 77	
FOR SINGLE OR DOUBLE NEEDLE COMPOUND FEED MACHINES CALL YOUR MODEL/CLASS IN TO US! SELECT ITEMS KEPT IN STOCK		 <ul style="list-style-type: none"> PACKED 12 CANS PER CARTON 100% SILICONE IN ACTIVE PARTS There is no mineral oil in SILICONE LUBRICANTS as some of the other brands. It is absolutely safe! It is colorless - will not damage any type cloth. It is harmless to the skin - metal, glass, plastic, etc. "Wherever Sticking is A Problem" <ul style="list-style-type: none"> HEAT STABLE SILICONE RELEASE AGENT NON-STAINING PREVENTS BUILD UP OF STATIC ELECTRICITY OVERCOMES FRICTION PREVENTS BUNCHING OF FABRICS DURING SEWING OR CUTTING PREVENTS RUST 		CAN..... CASE (12)..... EACH EACH	

**FOR 111W155, 156, 211W155;
211G155, 156**



**FOR 111W100, 101,
102, 103, 153, 154**



FOR 111W150, 151



Gauge Size
 #S 32 1/8" In Sets, Welting Feet 1/8" Gauge
 #S 32 5/32" In Sets, Welting Feet 5/32" Gauge
 #S 32 3/16" In Sets, Welting Feet 3/16" Gauge
 #S 32 1/4" In Sets, Welting Feet 1/4" Gauge
 #S 32 5/16" In Sets, Welting Feet 5/16" Gauge
 #S 32 3/8" In Sets, Welting Feet 3/8" Gauge
 #S 32 1/2" In Sets, Welting Feet 1/2" Gauge
 #S 32 5/8" In Sets, Welting Feet 5/8" Gauge

Gauge Size
 #S 31 1/8" Outside Welting Feet 1/8" Gauge
 #S 31 5/32" Outside Welting Feet 5/32" Gauge
 #S 31 1/4" Outside Welting Feet 1/4" Gauge
 #S 31 5/16" Outside Welting Feet 5/16" Gauge
 #S 31 3/8" Outside Welting Feet 3/8" Gauge
 #S 31 1/2" Outside Welting Feet 1/2" Gauge
 #S 31 5/8" Outside Welting Feet 5/8" Gauge

#S 30 Inside Foot for Sizes: 1/8"; 5/32"; 3/16"; 1/4"; 5/16"; 3/8" ...

FOR 211W151; 211G146, 151, 157



AVAILABLE SEPARATELY:

#203214 Tension Spring (Flat)
#200594 Bobbin Case Screw
#201015 Bobbin Case Screw

AVAILABLE SEPARATELY:

#238083 Tension Spring(Split)
#200594 Bobbin Case Screw
#201015 Bobbin Case Screw



FOR 211G; LARGE CAPACITY



FOR 211 G465



**NEW STYLE
DOUBLE WELTING FEET**

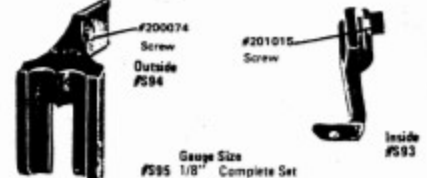

Gauge Size
 #S95 1/8" Complete Set
 #S95 3/16" Complete Set
 #S95 1/4" Complete Set
 #S95 5/16" Complete Set
 #S95 3/8" Complete Set

(SPECIFY SIZE WHEN ORDERING) (ALSO SOLD SEPARATELY)

REGULAR WALKING FEET

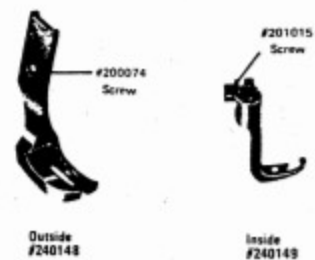

DOUBLE ROW FOR REGULAR WORK:

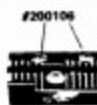

THROAT PLATE
#240025 Throat Plate
#240025T Teflon Coated

FEED DOG
#240075 Feed Dog
#240075T Teflon Coated
#240075D Diamond Cut
#240075R Rubberized

FEED DOG
#240088 Long Slot
#240088T Teflon Coated
#240088R Rubberized

FEED DOG
#240259
(Thread Groove in Rear Of
Needle Hole, Size 20-22)



**S
I
N
G
E
R**

HINGED ZIPPER FEET



ZIPPER FEET

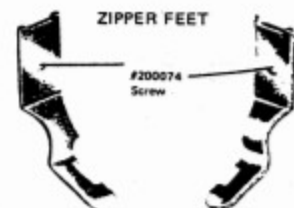

Right
#51112R
#51112RT Teflon Base

Left
#51112L
#51112LT Teflon Base

**THE COLONIAL COMPANY
MONTGOMERY, ALABAMA
UPHOLSTERY • DRAPERY
AUTO • MARINE
SUPPLY AND FABRIC
LOCAL 263-1671**

TOLL FREE 1-800-247-8759

SELECT PARTS KEPT IN STOCK

**S
I
N
G
E
R
C
O
N
S
E
W**

**SINGER
CONSEW**

PARTS FOR SINGER 111G; 111W; 211G; 211W

**SINGER
CONSEW**

RECOMMENDED NEEDLES: 135x17 (3355)



#200159 Screw
#240448 (#240024)(#10675)
Tension Bracket Comp. 111W; 111G (Except 111W117)



#200978 Screw
#223706 (#10694)
Thread Controller Disc



#244048 (#10691)
Tension Disc



#201572
Tension Nut

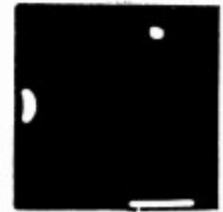

#240084 (10669)
(Front) Slide Plate



#240083 (10670)
(Back) Slide Plate



#240023 Tension Bracket With
#201224 & #236068



#223703
Tension Release Lever



#204271 (#10692)
Tension Release Washer



#237174 (#10689) Check Spring (111W)
#221175 Heavy Spring



#514332
Bed Slide Single
Needle Only (211G)

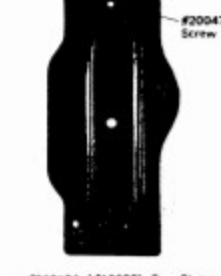

#240104 (#10698) Face Plate



#244727 Tension Bracket,
Complete (211W; 211G)



#223438 (#26207)
Tension Spring



#267388
Thread Controller Spring



#267315 Tension Stop (211W, 211G)



#240500 (#264527)(#10546)
Tension Release Slide



#240524
Tension Release Slide (111W117)



#240142 (#10547)
(#10693)
Tension Release
Slide Spring
(111W155)



#350588
Screw

**FOR NEEDLE
PLATES
AND NEEDLES
FOR CLASS IIIW
SINGER AND
CONSEW 206RB
226R CALL US!**



#224002 (#10762) Arm Cap (Tap Cover)



#262412
Thread Guide (Spool Pin)



#200582 Screw
#224040 (#10684)
Thread Guide

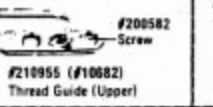

#210955 (#10682)
Thread Guide (Upper)



#271017
Thread Guide (211W, 211G)



#200355
Screw
#240034 (#10680)
Thread Retainer
(3-Hole Thread Guide)



#200582
Screw
#210954 (#10683)
Thread Guide (Lower)



#267316
Thread Guide



#267246
Thread Guide (111W155)

FOR 111W; 112W; 151W; 451;
400W; 107W; ETC. SINGER MACHINES

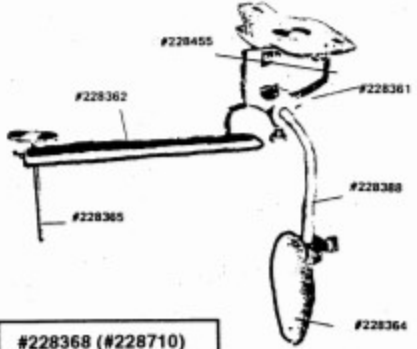

#228368 (#228710)
Knee Lifter Complete

KNEE LIFTER COMPLETE
FOR 211G146, 151, 157



#503901 (#228904)

SEPARATE PART AVAILABLE
#503902 (#267374)
Knee Lifter Rocker Lever Extension
With #200530 Screw

**SELECT PARTS KEPT
IN STOCK.**

PLEASE NOTE
THAT **SINGER III CLASS
MACHINES AND CONSEW
206-226 CLASS MACHINES**
HAVE **SOME INTER-
CHANGEABLE PARTS.** PLEASE
VERIFY WHICH MACHINE
YOU ARE ORDERING A
SPECIFIC PART FOR BEFORE
GIVING US THE STOCK #.
WE WILL BE GLAD TO
ASSIST YOU IN THE
CORRECT CHOICE.
ALSO SEE "CONSEW" SECTION



**LOCAL 263-1671
TOLL FREE 1-800-247-8759**

PARTS FOR 111W; 211W; 211G

RECOMMENDED NEEDLES: 135x17 (3355)

ARM SHAFT FOR 111W151

#248440 Arm Shaft (111W151)
#240360 (#240553)(10987) Arm Shaft (111W155)

NEEDLE BARS

FOR 111W150, 151; 211W151

#240039
Thread Guide



#240039
#240020 Needle Bar Complete with Thread Guide #240039 & Screws

PARTS AVAILABLE SEPARATELY:
#240039 Thread Guide
#200125 Needle Set Screw
#200175 Thread Guide Screw

FOR 111W155; 211W155; 211G

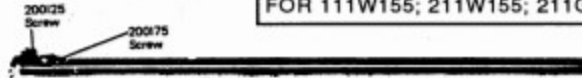

#240498 (#10530) Needle Bar Complete With Thread Guide #240499 Screws

PARTS AVAILABLE SEPARATELY:
#200125 Needle Set Screw
#200175 Thread Guide Screw
#240499 (10533) Thread Guide

FOR 111W152, 153

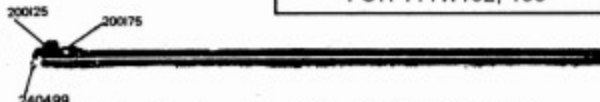

#240219 Needle Bar Complete with Thread Guide #240499 & Screws

#508455
Needle Bar Thread
Guide New Style

PARTS AVAILABLE SEPARATELY;
#240499 (10533) Thread Guide
#200125 Needle Set Screw
#200175 Thread Guide Screw

PRESSER BARS



#208566 Presser Bar

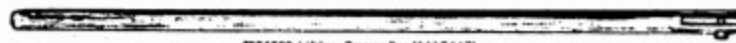

#264699 Lifting Presser Bar (111G117)



#237836 Presser Bar Spring (For 111W155)



#207965 (10705)
Presser Bar Spring (Flat)(111W151 to 155)



#240172
Presser Bar Spring (Flat) 111W (Except 111W151 to 155)



#202338 (#10541)
Presser Bar Position Guide Lever



#240184 (#10556)
Vibrating Presser Bar Conn.

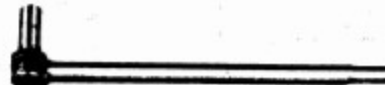

#240183 (#10555) Vibrating Presser Bar



#202337 (#10543)
Presser Bar Position Guide

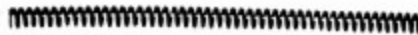

#240188 (10554) Vibrating Presser Bar Spring



#207072 (10538)
Presser Bar Bushing



#240185 (#10553) Vibrating Presser Bar Ext.



#202554 (#202671)(10659)
Presser Bar Lifter



#2350259
Vibrating Presser Bar Thumb Screw (Presser Regulating)

S
I
N
G
E
R























C
O
N
S
E
W

JUKI

PARTS FOR JUKI LU-562, 563 HIGH SPEED SINGLE NEEDLE LOCKSTITCH COMPOUND FEED MACHINES



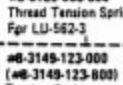

JUKI

RECOMMENDED NEEDLES: 135X17 (3355)

 <p>#B-1470-053-000 Inside Walking Foot For LU-562-3</p>	 <p>#B-1525-053-000 Outside Presser Foot For LU-562-3</p>	 <p>#B-1613-563-000 Feed Dog For LU-563</p>	 <p>#B-1613-053-000 Feed Dog For LU-562</p>	 <p>#B-1624-555-000 Reverse Feed Control Lever For LU-562-3</p>	<p style="writing-mode: vertical-rl; text-orientation: mixed;">JUKI</p>	
 <p>#B-1109-562-000 Throat Plate (LU-562)</p>	 <p>#B-1821-051-0A0 Bobbin Crank Screw Stud (LU-562-3)</p>	 <p>#B-3121-053-0A0 Thread Tension Assembly For LU-562-3</p>  <p>#CS-8151150-SP Take-Up Lever Pin Screw For LU-562-3</p>  <p>#B-3125-012-000 Thread Tension Post Nut For LU-562-3</p>  <p>#B-3128-051-000 Thread Take-Up Spring For LU-562-3</p>		 <p>#B-1461-953-0A0 Thread Release Guide For LU-562-3</p>		
 <p>1830-055-0A0 Vertical Axis Sewing Hook Assembly For LU-562</p>	 <p>#B-1830-563-0A0 Vertical Axis Sewing Hook Assembly For LU-563</p>	<p>(ALSO FOR MITSUBISHI DN 262)</p>  <p>LARGE BOBBIN</p> <p>#B-9117-563-000 Bobbin For LU-563</p>	 <p>#B-1462-053-000 Thread Release Spring For LU-562-3</p>	 <p>#B-3123-051-000 Stud For LU-562-3</p>	 <p>#B-3414-051-000 Spring For LU-562-3</p>	 <p>#B-3128-051-000 Thread Tension Disc For LH-512, 515,</p>
<p style="text-align: center;">JUKI</p>			 <p>#B-3125-053-000 Thread Tension Spring For LU-562-3</p>	 <p>#B-3149-123-000 (#B-3149-123-000) Tension Spring For LU-562-3</p>	 <p>#CS-0510713-SC Spring Retaining Collar For LU-562-3</p>	 <p>#B-3132-051-000 Thread Tension Release Washer For LH-512, 515, LU-562-3</p>

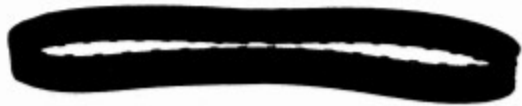
PARTS FOR NAKAJIMA CLASSES: 280L & 280LYB

<p>FOR Class: 280L</p>  <p>HOOK # 10017 (#NAK-10017)</p>	<p>FOR Class: 280LYB</p>  <p>HOOK # 15035LB (#NAK-15035LB)</p>	<p style="writing-mode: vertical-rl; text-orientation: mixed;">NAKAJIMA</p>
<p>FOR Class: 280L</p>  <p>NO BACK-LASH BOBBIN CASE # 10018 (# NAK-10018)</p>	<p>FOR Class: 280LYB</p>  <p>BOBBIN CASE # 15470LB (# NAK-15470LB)</p>	
<p>WELTING FEET WITH GROOVE * For Piping</p>		<p>FOR Class: 280L</p>  <p>BOBBIN # 1143 (# NAK-1143)</p>

 <p>#B-1114-051-000 Needle Throat Guide Pin For LU-562-3</p>	<p style="text-align: center;">JUKI</p>  <p>#B-1112-053-000A Bed Slide Left (LU 562-3)</p>	 <p>#B-1113-053-000A Bed Slide Right (LU 562-3)</p>
 <p>#B-1301-051-000 Timing Belt (LU-562-3)</p>		
 <p>#B-1467-053-000 (#B-1467-053-00A) Spring Pole For Walking Bar For LU-562-3</p>		
 <p>#B-1466-053-000 Walking Bar For LU-562, 3</p>		
 <p>#B-1401-053-000 Needle Bar For LU-562, 3</p>		 <p>#B-1419-053-000 Needle Bar Thread Guide</p>

**SELECT
ITEMS**

KEPT IN STOCK

INSIDE PRESSER FOOT
#U-193K For All Sizes

OUTSIDE WALKING FOOT
#U-192H 1/8 - 1/8"
#U-192L 3/16 - 3/16"
#U-192K 1/4 - 1/4"
#U-192M 5/16 - 5/16"
#U-192N 3/8 - 3/8"





PARTS FOR PFAFF 145; 146; 335; AND 545 CLASS WALKING FOOT MACHINES







RECOMMENDED NEEDLES: 134-35R; 190R

P
F
A
F
F

P
F
A
F
F

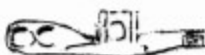

 #10165 (#91-010165-01) Hook Complete With Bobbin Case	 #10850 (#91-010850-01) Hook Complete With Bobbin Case	 #10896 (#91-010896-01) Hook Complete With Bobbin Case	 #10157 (#91-010157-01) Bobbin Case Base (Hook Base)	 #10159 (#91-010159-01) Bobbin Case Cap (Complete)
---	---	---	---	--





 #10079 (#91-010079-05) Bobbin	 #91-010893-05 (#10893) Hook Gib For #10896 Hook	 #10178 (#91-010178-05) Hook Gib for #10178 Hook	 #10948 (#91-010948-05) Hook Gib for #10850 Hook
OTHER PARTS AVAILABLE FOR #10165 AND #10850 HOOKS #10166 (#91-010166-05) Spring #91-000529-15 Hook Gib Screw #350P (#91-000350-15) Spring Set Screw #928 (#91-000928-15) Spring Adj. Screw			





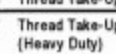

 THROAT PLATE #26746C	 THROAT PLATE #48537C/D
 FEED DOG #26745B	 FEED DOG #47181C
 FEED DOG #26745C	 #40715 Feeder Screw
SPECIFY WHEN ORDERING	

THE COLONIAL COMPANY
MONTGOMERY,
ALABAMA
LOCAL 263-1671
TOLL FREE
1-800-247-8759

FOR PFAFF 545 LARGE BOBBIN MACHINE

 #91-018340-01 (#18340) Rotary Hook, Complete With Cap and Hook Base	 #91-018348-01 (#18348) Bobbin Case Cap	 #91-018346-01 (#18346) Rotating Hook Base	 #91-018339-05 (#18339) Rotary Bobbin
---	--	---	---

 #91-011254-05 Bobbin Case Lever	 #91-011754-01 Guide #91-000325-25 Screw	 #10023 Thread Take-Up Spring	 #6505 Tension Disc
 #10937 Thread Take-Up Spring (Heavy Duty)			

 #91-000524-15 Tension Stud	 #91-001522-35 Tension Nut	 #91-010026-31 Thread Controller Disc	 #10028 Thread Guide (Front)
 #91-000666-05 Tension Stud	 #10027 Thread Guide (Rear)		

 #91-011718-92 Presser Bar	AVAILABLE SEPARATELY: #34P Screw
---	-------------------------------------

 #10650 Needle Bar with #700288 Screw	AVAILABLE SEPARATELY: #700288, Needle Set Screw
---	--

WELTING FEET WITH TEETH
OUTSIDE FOOT



INSIDE FOOT





OUTSIDE FOOT	
#49544T 1/8" - 3.0	
#49544T 5/32" - 4.0	
#49544T 3/16" - 5.0	
#49544T 1/4" - 6.0	
#49544T 5/16" - 8.0	
#49544T 3/8" - 9.6	

INSIDE FOOT	
#49047T 1/8" - 3.0	
#49047T 5/32" - 4.0	
#49047T 3/16" - 5.0	
#49047T 1/4" - 6.0	
#49047T 5/16" - 8.0	
#49047T 3/8" - 9.6	

SET WELTING FEET WITH TEETH

#42519X20T 1/8" - 3.0
#42519X20T 5/32" - 4.0
#42519X20T 3/16" - 5.0
#42519X20T 1/4" - 6.0
#42519X20T 5/16" - 8.0
#42519X20T 3/8" - 9.6

WELTING FEET SETS







OUTSIDE FOOT	
#49544 1/8" - 3.0	
#49544 5/32" - 4.0	
#49544 3/16" - 5.0	
#49544 1/4" - 6.0	
#49544 5/16" - 8.0	
#49544 3/8" - 9.6	

INSIDE FOOT	
#49047 1/8" - 3.0	
#49047 5/32" - 4.0	
#49047 3/16" - 5.0	
#49047 1/4" - 6.0	
#49047 5/16" - 8.0	
#49047 3/8" - 9.6	

SET WELTING FEET

#42519X20 1/8" - 3.0
#42519X20 5/32" - 4.0
#42519X20 3/16" - 5.0
#42519X20 1/4" - 6.0
#42519X20 5/16" - 8.0
#42519X20 3/8" - 9.6

DOUBLE WELTING FOOT	ZIPPER FEET
 #A2180 OUTSIDE FOOT	 #48558C-D Outside Foot
 #A2181 INSIDE FOOT	 #49085-C Inside Foot
COMPLETE SET	
#A2180/1 1/8" - 3.0	
#A2180/1 3/16" - 5.0	
#A2180/1 1/4" - 6.0	

 #91-009304-35 Bed Side, Front

 #10061 Back Slide Plate

SELECT ITEMS KEPT IN STOCK

PARTS FOR



CONSEW®

206 RB CLASS 204RB-1 • 208RB-1

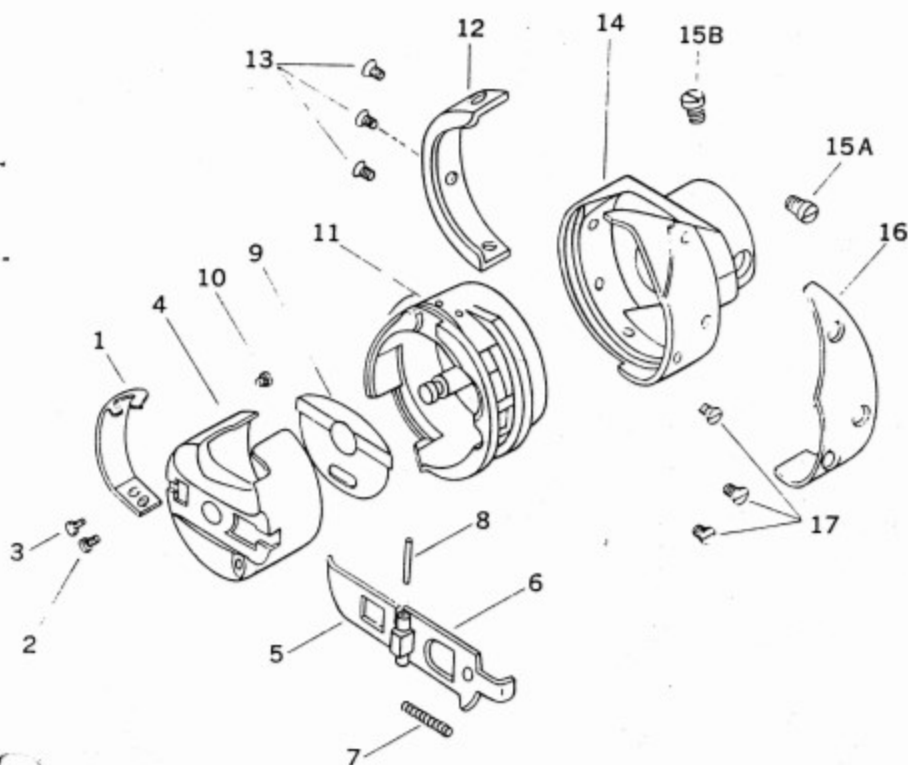

HOOK

Fig. No.	Parts No.	Quantity	Name of Parts
1	18045-2	1	Thread tension spring
2	18045-4	1	Set screw for $\pm 18045-2$
3	18045-3	1	Thread tension spring regulating screw
4	18045-1	1	Bobbin case
5	18045-5	1	Bobbin case pulling plate
6	18045-6	1	Bobbin set plate
7	18045-8	1	Bobbin set plate spring
8	18045-7	1	Pin for $\pm 18045-6$
9	18045-10	1	Thread releasing protecting spring
10	18045-9	1	Set screw for $\pm 18045-5$
11	18033-4	1	Bobbin case base
12	18033-5	1	Hook gib
13	18033-6	3	Set screw for $\pm 18033-5$
14	18033-1	1	Rotating hook only
15A	18033-7	1	Hook set scr. (A)
15B	18033-8	1	Hook set screw (B)
16	18033-2	1	Thread guide
17	18033-3	3	Set screw for $\pm 18033-2$

THE
COLONIAL COMPANY
LOCAL 263-1671
TOLL FREE 1-800-247-8759

FEED DOG

12	18066	FEED BASE
13	8044	FEED DOG SCREW
14	18031	FEED DOG
18	18075	FEED LIFTING ROCK SHAFT SLIDE BLOCK
19	18076	PIN FOR 18075

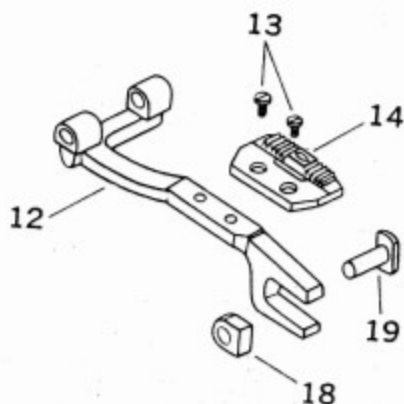

THROAT PLATE

37	6031	2	Needle plate set screw
38	18030	1	Needle plate
39	18032	1	Bed slide
40	6034	1	Bed slide spring
41	6035	2	Set screw for ± 6034
42	28206	1	Stopper for ± 37279
43	37279	1	Tension thumb nut

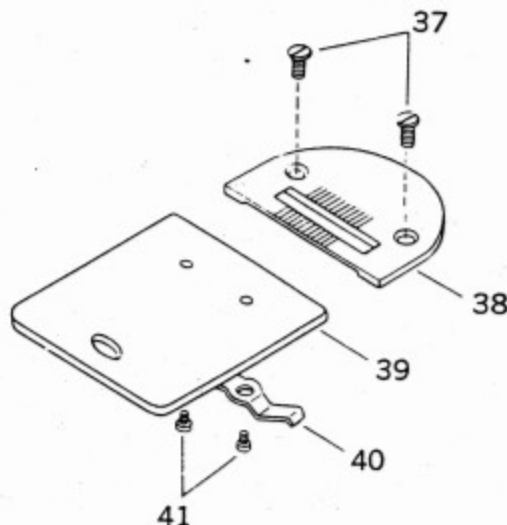

SELECT PARTS KEPT IN STOCK

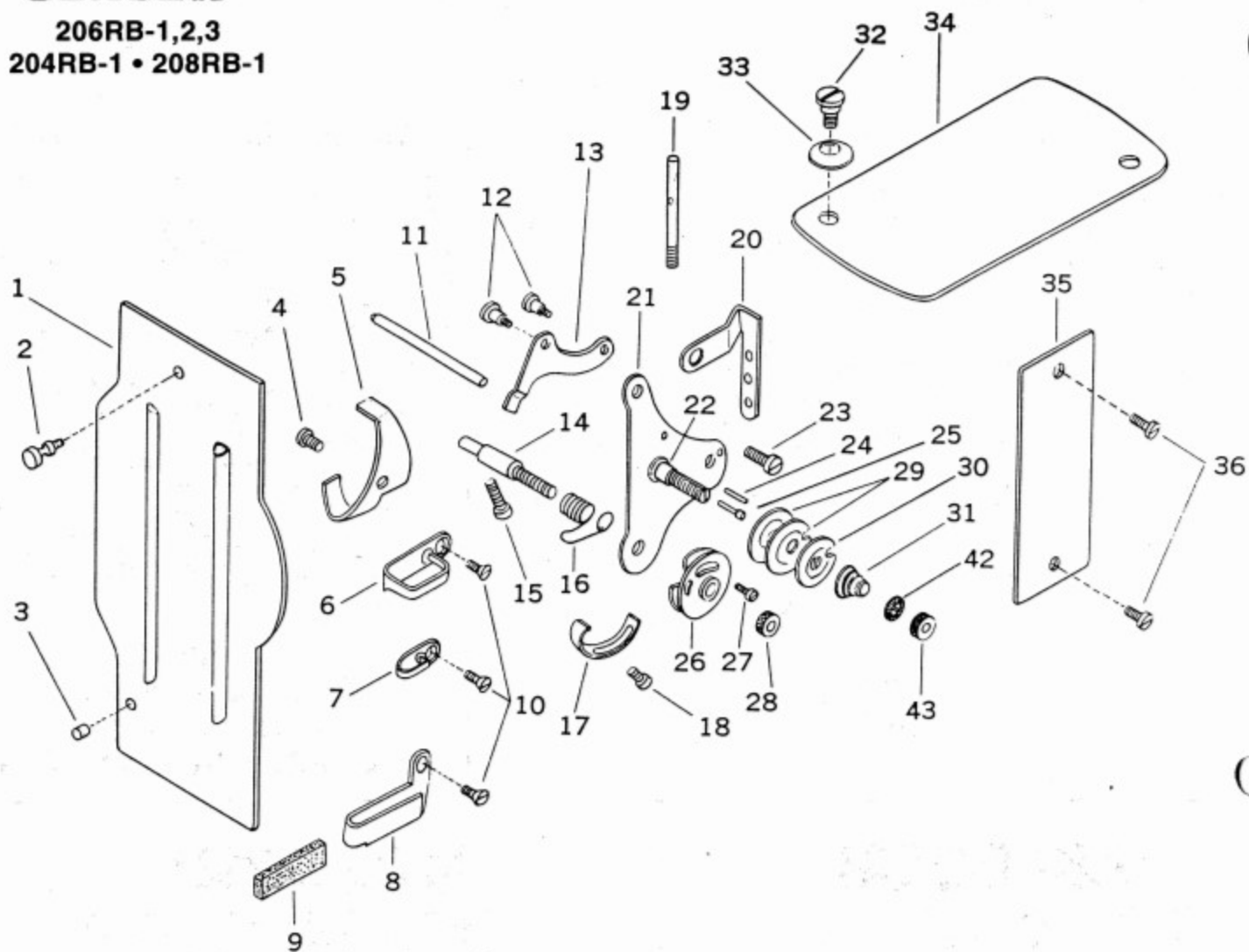
CONSEW206RB-1,2,3
204RB-1 • 208RB-1

**THE
COLONIAL COMPANY**
• UPHOLSTERY •
• DRAPERY •
• AUTO •
• MARINE •
SUPPLY AND FABRIC
MONTGOMERY, ALA.
LOCAL 263-1671
TOLL FREE
1-800-247-8759

THREAD TENSION, GUIDE, CAP, COVER, PLATE

Fig. No.	Parts No.	Quantity	Name of Parts
1	10698	1	Face plate
2	10699	1	Face plate set screw
3	10700	1	Face plate stopper pin
4	10650	1	Screw for ≈ 10551
5	10551	1	Needle bar connecting link oil guard
6	10682	1	Thread guide (upper)
7	10683	1	Thread guide (middle)
8	10759	1	Thread guide (lower)
9	10760	1	Felt for thread guide
10	10685	3	Thread guide screw
11	10720	1	Tension release lever rod
12	10679	2	Tension release lever screw
13	10678	1	Tension release lever
14	10792	1	Thread controller stud
15	10545	1	Tension stud set screw
16	10689	1	Thread controller spring
17	10690	1	Thread controller spring stop
18	10650	1	Set screw for ≈ 10690
19	10709	1	Spool pin
20	15062	1	Thread retainer
21	10675	1	Tension bracket

Fig. No.	Parts No.	Quantity	Name of Parts
22	10789	1	Tension stud
23	15055	1	Set screw for ≈ 10675
24	10791	1	Tension bracket pin
25	10793	1	Tension release plunger
26	10694	1	Thread controller disc
27	10695	1	Thread controller disc screw
28	10697	1	Tension thumb nut
29	106	2	Thread disc
30	10692	1	Tension release washer
31	10693	1	Tension release spring
32	10704	1	Arm cap screw
33	10703	1	Arm cap screw washer
34	18004	1	Arm cap
35	18005	1	Arm side cover
36	8100	2	Set screw for ≈ 18005
37	6031	2	Needle plate set screw
38	18030	1	Needle plate
39	18032	1	Bed slide
40	6034	1	Bed slide spring
41	6035	2	Set screw for ≈ 6034
42	28206	1	Stopper for ≈ 37279
43	37279	1	Tension thumb nut

SELECT PARTS KEPT IN STOCK

CONSEW
206RB-1,2,3
204RB-1 • 208RB-1

PRESSER BAR

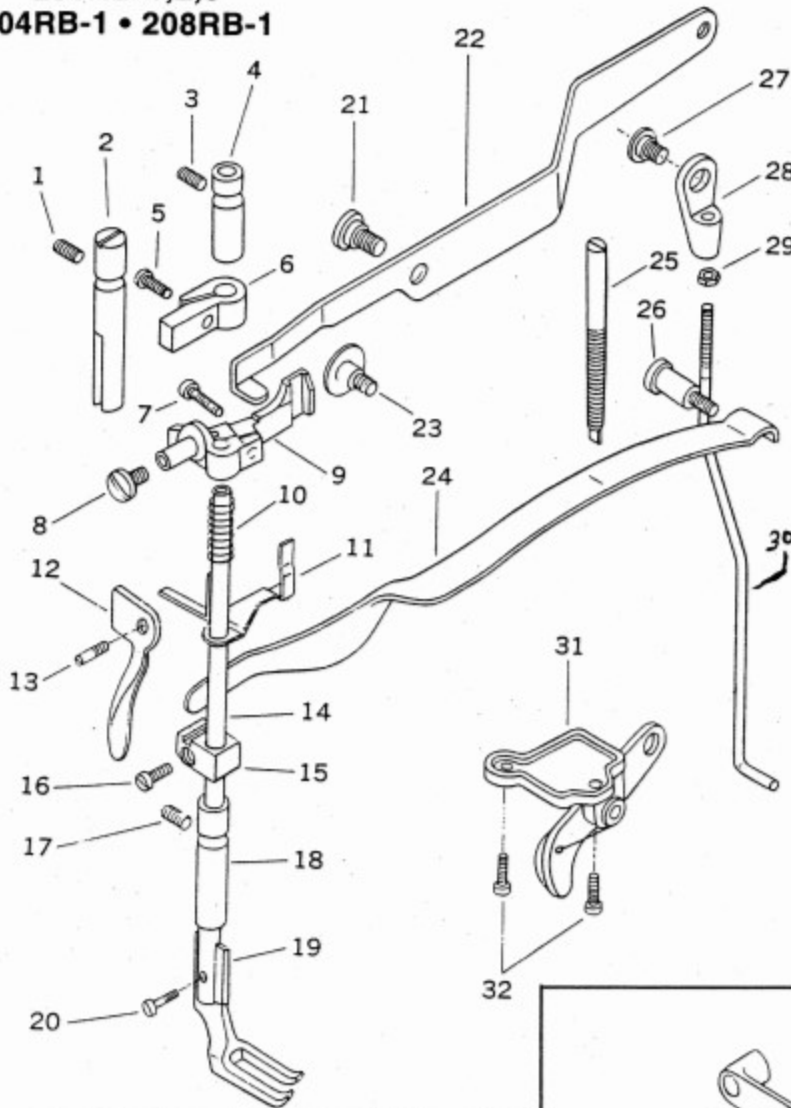
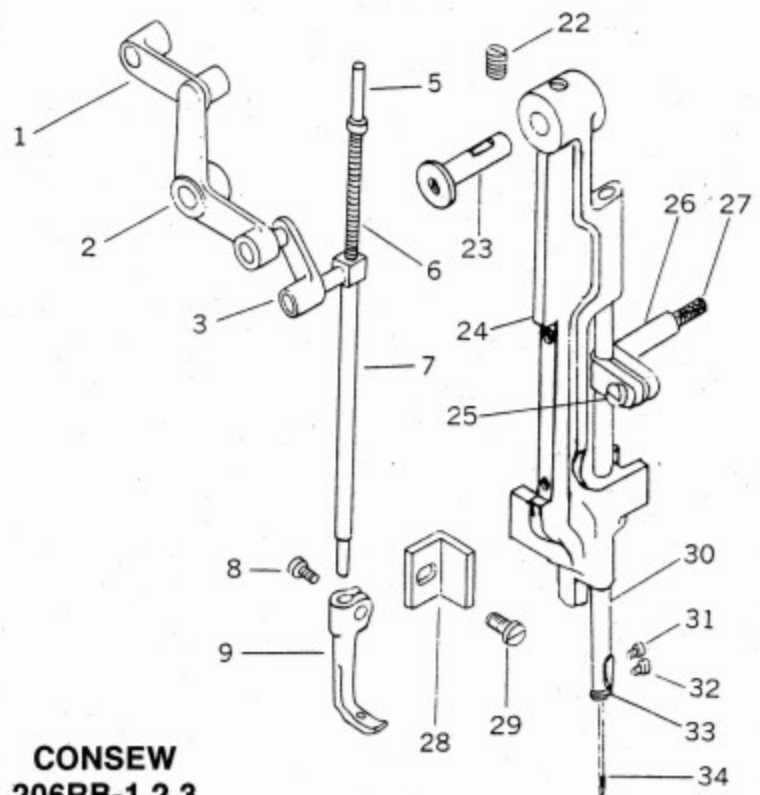

Fig. No.	Parts No.	Quantity	Name of Parts
17	10761	1	Set screw for \approx 10531
18	10539	1	Presser bar bushing (lower)
19	10796	1	Lifting presser foot
20	10664	1	Pinch screw for \approx 10796
21	10712	1	Set screw for \approx 18080
22	18080	1	Knee lifter lifting lever
23	10548	1	Presser bar lifting bracket guide screw
24	10705	1	Presser bar spring (flat)
25	11156	1	Presser bar spring (flat) regulating screw
26	10706	1	Presser bar spring (flat) supporting screw
27	6384	1	Hinge screw for \approx 6359
28	6359	1	Knee lifter lifting lever connecting rod joint
29	6360	1	Knee lifter lifting lever connecting rod screw
30	18081	1	Knee lifter lifting lever connecting rod
31	18862	1	Knee lifter bell crank complete
32	18085	2	Set screw for knee lifter bell crank complete

Fig. No.	Parts No.	Quantity	Name of Parts
1	10761	1	Set screw for \approx 10543
2	10543	1	Presser bar position guide
3	10761	1	Set screw for \approx 10538
4	10538	1	Presser bar bushing (upper)
5	10662	1	Pinch screw for \approx 10543
6	10541	1	Presser bar position guide bracket
7	10545	1	Screw for \approx 10544
8	10559	1	Set screw for \approx 10558
9	10544	1	Presser bar lifting bracket
10	10547	1	Tension release spring
11	10546	1	Tension release slide
12	10659	1	Presser bar lifter
13	10660	1	Hinge screw for \approx 10659
14	10540	1	Presser bar
15	10549	1	Presser bar spring bracket
16	10532	1	Pinch screw for \approx 10549

**NEEDLE BAR,
 FEEDING MECHANISM**

Fig. No.	Parts No.	Quantity	Name of Parts
1	10557	1	Lifting bell crank link
2	10558	1	Lifting bell crank
3	10556	1	Vibrating presser bar connecting link
4	15060	1	Screw for \approx 10555
5	10553	1	Vibrating presser bar extension
6	10554	1	Vibrating presser bar extension spring
7	15107	1	Vibrating presser bar
8	10662	1	Vibrating presser foot pinch screw
9	30032	1	Vibrating presser foot
10	10516	1	Screw for \approx 10515
22	10525	1	Screw for \approx 10536
23	11875	1	Needle bar rock frame hinged stud
24	15110	1	Needle bar rock frame
25	10532	1	Set screw for \approx 10531
26	10531	1	Needle bar connecting stud
27	10726	1	Oil wick for \approx 10531
28	10560	1	Needle bar rock frame position bracket
29	10561	1	Set screw for \approx 10560
30	10530	1	Needle bar
31	10534	1	Set screw for \approx 10533
32	10535	1	Needle set screw
33	10533	1	Needle bar thread guide



CONSEW
206RB-1,2,3
204RB-1 • 208RB-1

SEWING MACHINE NEEDLES



IF YOU DON'T SEE YOUR MACHINE ON THIS CHART, PLEASE CALL US AND WE WILL DETERMINE THE CORRECT NEEDLE/SIZE FOR YOU. PLEASE HAVE THE FOLLOWING INFORMATION AVAILABLE (1) MAKE OR BRAND OF MACHINE (2) MODEL NUMBER (IF POSSIBLE). **SPECIAL ORDER NEEDLES NOT LISTED MUST BE PURCHASED IN LOTS OF 100 ONLY.**



NEEDLES SOLD BY THE PACK OF 10 OR CASE OF 100

134-35R-100/18	ADLER, ALFA, JENTSCHMANN, NECCHI, PFAFF
134R-140/22	ADLER, PFAFF
135x16DA(DP)140/2 DIAMOND POINT	BELLOW, BROTHER, CONSEW, JUKI, NAKAJIMA, SEIKO, SINGER, TACSEW, THOMPSON THE 135x17 EQUIVALENT
135x7-100/16	CONSEW, JUKI, MITSUBISHI, SEIKO, SIGMA, SINGER -THE 135x65 EQUIVALENT
135x7-110/18	CONSEW, JUKI, MITSUBISHI, SEIKO, SIGMA, SINGER -THE 135x65 EQUIVALENT
135x8(LP) 180/24 DIAMOND POINT	CONSEW, JUKI, MITSUBISHI, SEIKO, SIGMA, SINGER – THE 135x7 EQUIVALENT
151x1(TLx1)	MERROW (ALL), SINGER 246
15x1-90/14	(HOUSEHOLD MACHINES), SINGERS
16x1-110/18	MINERVA, NECCHI, SINGER
16x231(MR6)-160/23	BROTHER, CONSEW, JUKI, MINERVA, MITSUBISHI, NEW LONG, SEIKO, SIGMA, SINGER, TACSEW, YAMATO
16x257-90/14	BROTHER, CONSEW, JUKI, MINERVA, MITSUBISHI, NEW LONG, SEIKO, SIGMA, SINGER, TACSEW, YAMATO
16x257-160/23	BROTHER, CONSEW, JUKI, MINERVA, MITSUBISHI, NEW LONG, SEIKO, SIGMA, SINGER, TACSEW, YAMATO
16x95-120/19	FITS SINGER 251-23, 281-45, 281-5, 270 (SAME NEEDLE AS 16 X 257, 231)
16x95-140/22	(SAME NEEDLE AS 16 X 257, 231)
16x95-160/23	(SAME NEEDLE AS 16 X 257, 231)
16x99-110/18	FITS 78-3 SINGER
190LR-140/22 LEATHER POINT	ADLER, DUERKOPP, PFAFF
190R-140/22	ADLER, DUERKOPP, PFAFF
190R-160/23	ADLER, DUERKOPP, PFAFF (BIGGER NEEDLE FOR HEAVIER JOBS)
251LG(LWx5T)	SINGER-DEARBORN, TACSEW, UNION SPECIAL: ALL
B27 SIZE 14	BROTHER, JUKI, MAUSER, PFAFF, REFREY, RIMALDI, SINGER, SPECIAL
DCx1F SIZE 14	BROTHER 500 SERIES SERGERS, VARIOUS OVERLOCK MACHINES
LWx6T-29x49	BROTHER, ALL CONSEWS, LEWIS
88x1 88x9 100/16	SINGER MODELS IN CLASSES 81, 95, 214, 251, 245, 281, 451K, 660
135x17-100/16	BELLOW, BROTHER, CONSEW, JUKI, NAKAJIMA, SEIKO, SINGER, TACSEW, THOMPSON
135x17-100/18	BELLOW, BROTHER, CONSEW, JUKI, NAKAJIMA, SEIKO, SINGER, TACSEW, THOMPSON
135x17-140/22	BELLOW, BROTHER, CONSEW, JUKI, NAKAJIMA, SEIKO, SINGER, TACSEW, THOMPSON
135x17-160/23	BELLOW, BROTHER, CONSEW, JUKI, NAKAJIMA, SEIKO, SINGER, TACSEW, THOMPSON
16x257-110/18	BROTHER, CONSEW, JUKI, MINERVA, MITSUBISHI, NEWLONG, SEIKO, SIGMA, SINGER, TACSEW, YAMATO (INTERCHANGES WITH 16x231)
16x257-120/19	BROTHER, CONSEW, JUKI, MINERVA, MITSUBISHI, NEWLONG, SEIKO, SIGMA, SINGER, TACSEW, YAMATO (INTERCHANGES WITH 16x231)

- * **DRAPERY SUPPLY /WORKROOM ACCESSORY**
- * **DRAPERY /WORKROOM THREADS**
- * **PILLOW FORMS-DOWN AND POLYFIL CONTENT**
- * **INTERLINING**
- * **DRAPERY LINING**
- * **TICKING**
- * **BLACKOUT**
- * **SHEER**

**D
R
A
P
E
R
Y

S
U
P
P
L
Y**

DRAPERY LININGS AND INTERLININGS

PRODUCT, COLOR, WIDTH AND CONTENT BELOW

	PRODUCT	COLOR	WIDTH	CONTENT
LININGS				
1	Classic Sateen	Ivory, Pale Ivory, White	54	100% Cotton
2	Classic Sateen	Black	54	100% Cotton
3	Classic Sateen	Khaki	54	100% Cotton
4	Classic Napped	Ivory, Pale Ivory, White	54	100% Cotton
5	Classic Napped	Khaki	54	100% Cotton
6	Cotton Deluxe	Ivory & White	54	100% Cotton
7	Ruby Plus	Ivory & White	54	100% Cotton
8	Ruby Plus	Black	54	100% Cotton
9	Ruby Plus	Putty & Tan(RTO)	54	100% Cotton
10	Satinsheen	Ivory & White	54	50/50 Poly/Cotton
11	Satinsheen	Khaki	54	50/50 Poly/Cotton
12	Signature Sateen	Ivory & White	54	50/50 Poly/Cotton
13	Imperial Sateen	Ivory & White	54	50/50 Poly/Cotton
14	Weather Guard	Ivory & White	54	100% Cotton
15	Stainguard	Ivory & White	54	100% Cotton
16	Caroline Deluxe	Ivory & White	54	40/60 Poly/Cotton
17	Linit	Ivory & White	54	70/30 Poly/Cotton
18	PC Shal	Ivory & White	54	50/50 Poly/Cotton
WIDE LININGS				
20	Signature Sateen 110"	Ivory & White	110	50/50 Poly/Cotton
21	Panorama 115"	Ivory & White	115	70/30 Poly/Cotton
22	Royal Sateen 113"	Ivory & White	113	100% Cotton
FR LININGS				
24	Crown Cotton FR	Ivory & White	54	100% Cotton
25	Bangard	Ivory & White	54	50/50 Poly/Cotton
INTERLININGS				
27	Interlining	Natural	54	100% Cotton
28	Interlining	White	54	100% Cotton
28	Select Interlining	White & Natural	54	100% Cotton
30	Heavy Flannel	Natural	54	100% Cotton
31	Heavy Flannel	White	54	100% Cotton
32	Select Heavy Flannel	White & Natural	54	100% Cotton
33	Table Felt	Natural	54	100% Cotton
34	Bump Cloth	White & Natural	54	70/30 Cotton/Poly
35	Classic Bump	Natural	54	76/21/3 CP & other
36	TFR 100 Interlining	Natural	54	100% Cotton

SOLD AS BOLTS ONLY * DROPSHIPED FROM MILL

SWATCH SAMPLE AVAILABLE , IF NEEDED

WE STOCK LINING, INTERLINING, BLACKOUT ,SHEAR, AND TICKING

SOLD BY THE YARD OR IN ROLLS

REFER TO THE "DRAPERY SUPPLY" AND "UNWOVEN" SECTIONS

DRAPERY LININGS AND INTERLININGS

PRODUCT DESCRIPTION

	Bolt	DESCRIPTION
LININGS		
1	70	Premium - Heavyweight Sateen, Softened Lustre, CRF, WSR
2	70	Premium - Heavyweight Sateen, Softened Lustre, CRF, WSR
3	70	Premium - Heavyweight Sateen, Softened Lustre, CRF, WSR
4	70	Premium - Heavyweight Sateen Face, Napped on Back
5	70	Premium - Heavyweight Sateen Face, Napped on Back
6	100	Premium - Sateen, Lustre, CRF, WSR
7	100	Premium - Elegant Sateen, Rich Lustre, CRF, WSR
8	100	Premium - Elegant Sateen, Rich Lustre, CRF, WSR
9	100	Premium - Elegant Sateen, Rich Lustre, CRF, WSR
10	100	Premium - Sateen, Lustre, CRF, WSR
11	100	Premium - Sateen, Lustre, CRF, WSR
12	100	Value Oriented - Sateen, Low Lustre, CRF, WSR
13	70	Premium - Heavyweight Sateen, Lustre, CRF, WSR
14	100	Value Oriented - Plainweave, Lustre, CRF, WSR
15	100	Value Oriented - Plainweave, Low Lustre, CRF, WSR
16	125	Plainweave
17	125	Value Oriented - Lustre, BF
18	100	Value Oriented - Plainweave, Rich Lustre, CRF, WSR
WIDE LININGS		
20	50	Value Oriented - Sateen, Low Lustre, CRF, WSR
21	60	Value Oriented - Plainweave, CRF, WSR, Doubled on Roll
22	50	Premium - Sateen, Softened Lustre, CRF, WSR, Doubled on Roll
FR LININGS		
24	100	FR - NFPA 701 Small Scale, Lustre
25	100	FR - NFPA 701 Small Scale, Topical FR
INTERLININGS		
27	70	Premium - Napped, Approx. 5.0 oz/sq yd, 7.5 oz/l n yd
28	70	Premium - Napped, Approx. 5.0 oz/sq yd, 7.5 oz/l n yd
28	70	Import - Napped Approx. 5.0 oz/sq yd, 7.5 oz/l n yd
30	70	Premium - Napped, Approx. 6.0 oz/sq yd, 9.0 oz/l n yd
31	70	Premium - Napped, Approx. 6.0 oz/sq yd, 9.0 oz/l n yd
32	70	Import - Napped, Approx. 6.0 oz/sq yd, 9.0 oz/l n yd
33	50	Premium - Napped, Approx. 13.5 oz/sq yd, 20.3 oz/l n yd
34	45	Premium - Napped, 12.0 oz/sq yd, 18.0 oz/l n yd
35	45	Premium - Napped Approx. 8.5 oz/sq yd, 12.8 oz/l n yd
36	70	FR - NFPA 701 Small Scale, Napped, Approx. 5.2 oz/sq yd, 7.8 oz/l n yd

SOLD AS BOLTS ONLY * DROPSHIPED FROM MILL

SWATCH SAMPLE AVAILABLE, IF NEEDED

WE STOCK LINING, INTERLINING, BLACKOUT, SHEAR, AND TICKING

SOLD BY THE YARD OR IN ROLLS

REFER TO THE "DRAPERY SUPPLY" AND "UNWOVEN" SECTIONS

BLACKOUTS, DIMOUTS, SHEERS, AND TICKINGS

PRODUCT, COLOR, WIDTH AND CONTENT BELOW

	PRODUCT	COLOR	WIDTH	CONTENT
BLACKOUTS & DIMOUTS				
1	OutBlack™	Ivory & White	54	100% Cotton
2	Outblack™ Serenity	Ivory & White	54	100% Polyester
3	Apollo FR	Beige, Black, Optical White	60	100% Polyester
4	Apollo Non-FR	Beige, Black, Optical White & Taupe	60	100% Polyester
5	Thermafoam Non-FR	Ivory & White	55	100% Polyester
6	Serenity Non-FR	Black, Chocolate, Eggshell, Ochre, Olive, Putty, Sterling	54	100% Polyester
7	Serenity FR	Black, Chocolate, Eggshell, Ochre, Olive, Putty, Sterling	54	100% Polyester
8	Eclipse	Ivory & White	54	100% Polyester
9	Flametrol 2 Pass	Grey/Beige & Grey/White	54	100% Polyester
10	Flametrol 3 Pass	Beige, Iv/Ecru, Iv/Wht, White	54	100% Polyester
11	Midnight 110" FR	Iv/Ecru, Iv/Wht, White	110	100% Polyester
SHEERS				
13	Royal Batiste	Cream, Marble, White, Winter White	118	100% Polyester
14	Voile	Cream, Marble, White, Winter White	118	100% Polyester
15	Decorative Sheers	Marble & Soft White	118	100% Polyester
QUILTBACKINGS				
17	Caromar	White	62	70/30 Poly/Cotton
18	Muslin 50"	Natural	50	100% Cotton
19	Muslin 63"	Natural	63	100% Cotton
TICKINGS				
21	Ticking 104 W.C.	White	42	100% Cotton
22	Ticking Natural	Natural	42	100% Cotton
23	Polysoft 250	White	62	100% Polyester

SOLD AS BOLTS ONLY * DROPSHIPED FROM MILL
SWATCH SAMPLE AVAILABLE . IF NEEDED

WE STOCK LINING, INTERLINING, BLACKOUT ,SHEAR, AND TICKING
SOLD BY THE YARD OR IN ROLLS
REFER TO THE "DRAPERY SUPPLY" AND" UNWOVEN" SECTIONS

DRAPERY SUPPLIES

COTTON PIPING SOLD BY THE ROLL OR CUT YARDAGE



SIZES	5/32"	6/32"	8/32"	12/32"	16/32"	22/32"	1"
QUANTITIES	300YARDS	330 YARDS	240 YARDS	10 LBS	10 LBS	13 LBS	13 LBS
QUANTITIES		10 LBS		3 LBS			3 LBS

DOWELS PINS

WOODEN SCREW HOLE PLUGS

WOODEN SCREW HOLE BUTTONS



3/8" , 5/16" , 7/16"



3/8" AND 7/16"



3/8" , 7/16 & 1/2"

SOLD BY EACH OR BAGS OF 100

TWIST PINS

USED FOR HOLDING ARM COVERS AND SLIP COVERS IN PLACE



SOLD BY THE EACH, 100 OR 500 PACK



PUSH PINS



100 PER BOX

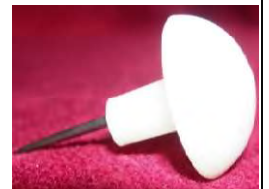

190 UPHOLSTERY PIN 3"



SOLD BY THE DOZEN OR THE GROSS

81128 T-PINS 1-3/4"



SOLD BY THE 1/2 LB. BOX

BLACKOUTS, DIMOUTS, SHEERS, AND TICKINGS

PRODUCT DESCRIPTION

	Bolt	DESCRIPTION
		BLACKOUTS & DIMOUTS
1	55	Premium - 3 Pass Blackout, All Cotton, Non-FR, Soft, Supple Hand
2	55	Premium - 3 Pass Blackout, Non-FR, Soft, Supple Hand
3	55	Room Darkening, FR - NFPA 701 SMALL SCALE IMO. MVSS302
4	55	Room Darkening, Non-FR
5	100	1 Pass, Room Darkening, Non-FR
6	60	Premium - 3 Pass Blackout, Non-FR
7	60	Premium - 3 Pass Blackout, FR - NFPA 701 Small Scale
8	60	Value Oriented 3 Pass Blackout, Non-FR
9	60	2 Pass Blackout, FR - NFPA 701 Small Scale, Trimmed
10	60	3 Pass Blackout, FR - NFPA 701 Small Scale, Trimmed
11	60	3 Pass Blackout, FR - NFPA 701 Small Scale, Trimmed
		SHEERS
13	55	Premium - FR - NFPA 701 Small Scale, Doubled
14	55	Premium - FR - NFPA 701 Small Scale, Doubled
15	55	Premium Decorative - FR - NFPA 701 Small Scale, Doubled
		QUILTBACKINGS
17	250	Value Oriented - Pure Finish
18	100	Natural with No Finish
19	100	Natural with No Finish
		TICKINGS
21	250	Back Filled, Lustre
22	100	Natural, Soft Hand, Downproof
23	250	Brushed

SOLD AS BOLTS ONLY * DROPSHIPED FROM MILL

SWATCH SAMPLE AVAILABLE, IF NEEDED

WE STOCK LINING, INTERLINING, BLACKOUT, SHEAR, AND TICKING

SOLD BY THE YARD OR IN ROLLS

REFER TO THE "DRAPERY SUPPLY" AND "UNWOVEN" SECTIONS

COTTON THREADS

0/3 VAT DYED MERCERIZED

ALL PURPOSE FOR CURTAIN, DRAPERY AND SLIPCOVERS

COLOR: NATURAL AND WHITE

SIZE: 8OZ. CONE

DISCOUNTS ON 10 CONE PURCHASES



STX – 23 TEX -21

USED FOR SERGERS AND MULTI-THREAD MACHINES

SOFT FILAMENT NYLON

COLOR: WHITE

SIZE: 8OZ.

DISCOUNTS ON 10 SPOOL PURCHASES



24/4 GLAZED

MEDIUM WEIGHT THREAD FOR MOST UPHOLSTERY WORK AND HEAVY DUTY DRAPERY HEADINGS

COLORS: NATURAL AND WHITE

SIZE: 1LB. SPOOL

DISCOUNTS ON 5 SPOOL PURCHASES

DRAPERY BLACKOUT

100% POLYESTER
"ECLIPSE"
54" WIDE
NFR 3 PASS

DRAPERY INTERLINING

100% NAPPED
COTTON
54" WIDE

DRAPERY LINING

STAINGUARD IVORY / WHITE
100% COTTON & 70/30
POLYCOTTON
54" WIDTH
DISCOUNTS 10-, 20-, AND 50-YARD ROLLS

CURVED NEEDLES

MIXED PACKS 3, 4, 5, AND 6 INCH 18GAUGE

K-3 ROUND POINT – K-4 SQUARE POINT



PILLOW FORMS



DOWN-95/5%

SQUARES	RECTANGULAR	SHAMS	BOLSTERS
16 X 16	14 X 20	KING-20 X 37	7 X 17.5
18 X 18	14 X 22	QUEEN-20 X 31	8 X 24
20 X 20	14 X 26		
22 X 22	16 X 22		
24 X 24	16 X 24		
26 X 26	16 X 26		
27 X 27	18 X 24		
28 X 28			
30 X 30			
32 X 32			
34 X 34			
36 X 36			



PILLOWS SOLD BY EACH OR CASE QUANTITY *

TICKING ALSO AVAILABLE * BULK DOWN 95/5 SOLD IN 10 LB BAGS

POLYFILL (100% POLYFIBER)

SQUARES

SQUARES	RECTANGULAR
12 X 12	12 X 18
14 X 14	12 X 16
16 X 16	14 X 20
18 X 18	
20 X 20	
22 X 22	
24 X 24	
26 X 26	
28 X 28	
30 X 30	

DRAPERY AND WORKROOM THREAD

100% TEXTURED NYLON THREAD -TEX30

**2000 YD SPOOLS. COLORS: WHITE,BLACK,AND NATURAL
IDEAL FOR SERGER AND OVERLOCK MACHINES
WHEN SEWING LIGHT WEIGHT FABRIC**



100% MERCERIZED COTTON THREAD-TEX40

**STRONG , SMOOTH,AND PERFECT FOR GENERAL SEWING NEEDS.
IDEAL FOR SERGER AND OVERLOCK MACHINES
COLORS: WHITE AND NATURAL-300 YDS/SPOOL**



100% ALL PURPOSE COTTON THREAD-TEX 40

**STRONG , SMOOTH,AND PERFECT FOR GENERAL SEWING NEEDS.
IDEAL FOR SERGER AND OVERLOCK MACHINES-300YD/SPOOL
3 PLY -3000YDS/SPOOL. COLORS: WHITE ,BLACK ,PARCHMENT**

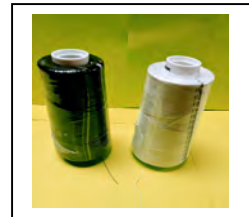

100% POLYESTER SPUN THREAD-TEX 27

**SPUN POLYESTER CONTAINS HUNDREDS OF FILAMENTS
SUGGESTED USE WITH LIGHT WEIGHT FABRICS
SOFT FINISH-IDEAL FOR SERGERS-3000YDS/SPOOL
COLORS: WHITE,BLACK, EGGSHELL**



DUAL DUTY POLY/COTTON THREAD-TEX 40

**CONTAINS HIGH TENACITY POLYESTER FILAMENT
CORE WRAPPED WITH NATURAL COTTON COVER
IDEAL FOR HEAVIER WORKROOM NEEDS FOR
OUTSTANDING ABRASION RESISTANCE.
COLORS:WHITE,BLACK,NATURAL- 6000YDS/SPOOL**

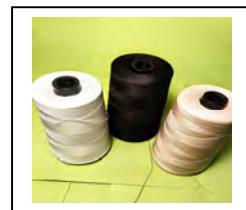

***UPHOLSTERY ZIPPER-NYLON, SLIDES**

#4.5 AND #5

*** ROLLS**

*** CUT YARDAGE**

***MARINE & AUTO ZIPPERS ,SLIDES, STOPS**

#5, #8, #10 -MOULDED OR FLEX COIL STYLE

***ROLLS**

***PRECUT LENGTHS**

*** CUT YARDAGE**

**Z
I
P
P
E
R**

ZIPPERS TAPE & SLIDES (NYLON INTERIOR)

FURNITURE UPHOLSTERY

ZIPPER TAPE IS SOLD BY THE YARD OR 100 YARD ROLL.
SLIDES ARE SOLD BY THE EACH OR 100 EACH BAG.



SIZES / COLORS	BLACK	TAN	WHITE	SILDES
#4.5	YES	YES	YES	MATCHING COLORS
#5	YES	YES	YES	MATCHING COLORS

AUTO AND MARINE ZIPPER TAPE-WHITE & BLACK



PRECUTS & SLIDES



PRECUTS W/ DOUBLE PULLS	CF #5	VF #8	VF #10	CF JEEP FLEX COIL
24"	YES	YES	YES	NO
36"	YES	YES	YES	NO
48"	YES	YES	YES	NO
60"	YES	YES	YES	YES
72"	YES	YES	YES	NO
84"	NO	YES	YES	NO
96"	NO	YES	YES	NO
108"	NO	YES	YES	NO
120"	NO	YES	YES	YES
CUTS	YES	YES	YES	NO
SLIDES SINGLE PULLS	YES	YES	YES	NO

MARINE,CANVAS AND AUTOMOTIVE ZIPPERS

VF= MOLDED PLASTIC TEETH CF= FEXIBLE COIL PLASTIC TEETH

	#5 CF	#8 VF	#8CF	#10VF	#10CF
WHITE & BLACK	YES	YES	YES	YES	YES
CUT YARDAGE	YES	YES	YES	YES	YES
SINGLE SLIDES	YES	YES	YES	YES	YES
DOUBLE SLIDES	NO	YES	YES	YES	YES
TOP STOPS	YES	YES	NO	YES	NO
BOTTOM STOPS	NO	YES	NO	YES	NO
PRECUTS					
24 INCH	YES	YES	NO	YES	NO
36 INCH	YES	YES	NO	YES	NO
48 INCH	YES	YES	NO	YES	NO
60 INCH	YES	YES	NO	YES	NO
72 INCH	YES	YES	NO	YES	NO
84 INCH	NO	YES	NO	YES	NO
109 INCH	NO	YES	NO	YES	NO
120 INCH	NO	YES	NO	YES	NO

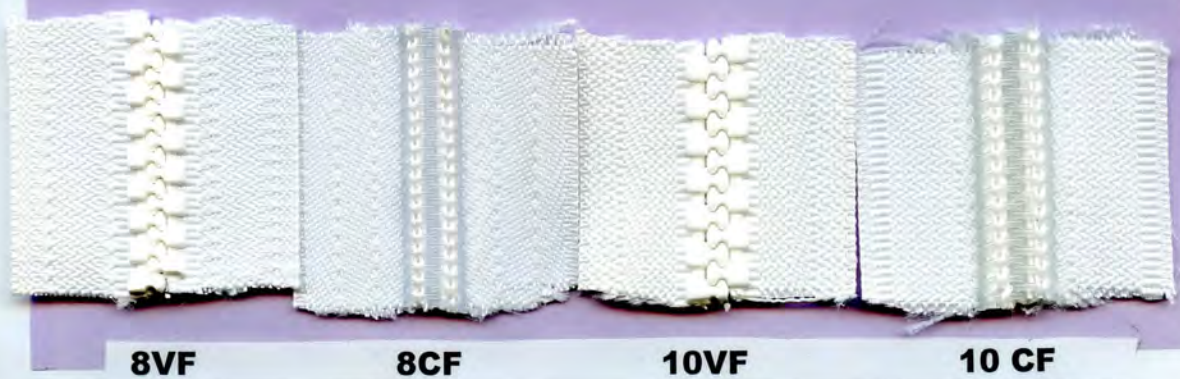
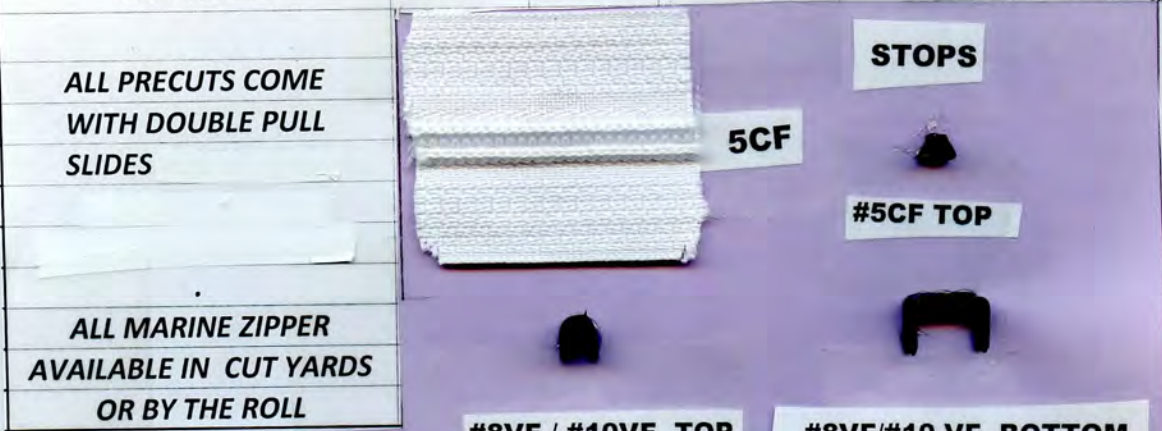

***VINYL TOPS**

-COLORS ,PATRNS, AND ACESSORIES

***CONVERTIBLE TOPS**

- COLORS ,PATTERNS, AND ACESSORIES

*** AUTO TOP HARDWARE ACCESSORIES**

**A
U
T
O**

**T
O
P**

**C
O
V
E
R
S**

VINYL TOPS

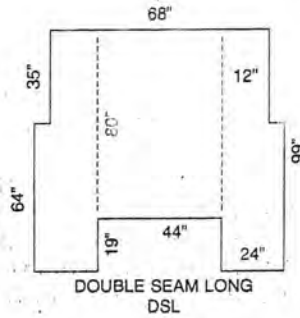
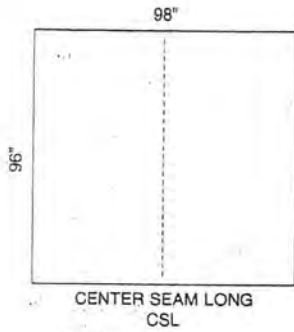

ALL TOPS AVAILBLE IN:
ELK ,LEVANT ,VALINO,OR LEVANT MATERIAL
1/4 ,1/2 TOPS -- WITH NO HALOS—CUT YARDAGE

1/2TOPS WITH SINGLE SEAMS—CERTAIN MAKES ,MODELS

REAR WINDOW HALO TOPS (FRENCH SEAM)

ALSO "HORSESHOE SEAMS"
(ARGUND REAR QUARTERS EDGES)



1/2TOP HALÓS WITH OR WITHOUT DOOR PIECES
CENTER AND DOUBLE SEAM FULL WITH HALO
FULL TOP WITH HALO AND DOOR PIECES
EXTENDED FRONT OR REAR DOOR PIECES AVAILABLE

LIMO TOPS

STRETCH --LENGTHS FROM HALO TO FRONT
150" ,170" ,185" ,OR 205"
CENTER OR DOUBLE SEAMS(49" WIDE)

CONVERTIBLE TOPS

4-6 YEAR WARRANTY GUARANTEED
MANUFACTURED TO CUSTOM
FIT ALL MAKES AND MODELS

DOMESTICS • IMPORTS • UTILITY VEHICLES
FORD, GM, CHRYSLER, PONTIAC, BMW, MERCEDES
JEEPS, SUZUKI, BUICK, PORSCHE, TOYOTA, SAAB

- REPLACEMENT TOPS ONLY OR WITH GLASS/PLASTIC REAR WINDOW
- VARIETY OF MATERIALS & COLORS
- 3 DIFFERENT WEIGHTS OF VINYL
- STAYFAST CAMBRIA
- SPORTS TOPPINGS



CONVERTIBLE TOP OPTIONS

- TOPS
- PLASTIC CURTAINS
- HARDGLASS-TINTED
- HARDGLASS-DEFROST
- BOOTS
- HEADLINERS
- WELL LINERS

IT DOESN'T MATTER HOW OLD
THE VIEHICLE IS. IF IT'S MADE WE
CAN GET IT TO YOU,

VINYL LANDAU AND SPORTS TOPS



- ❖ FULL SEAMED TOPS
- ❖ CUT YARDAGE
- ❖ DOUBLE NEEDED SEAMS
- ❖ MATCHING COLOR THREAD
- ❖ PLASTIC SEALED WATERPROOF

COLORS AND GRAIN	CENTER SEAMED LONG	DOUBLE SEAMED LONG	CUT YARDAGE
LEVANT	LEVANT	LEVANT	LEVANT
60 BLACK	YES	YES	NO
606 BUCKSKIN	YES	YES	NO
633 WHITE	YES	YES	NO
ELK	ELK	ELK	ELK
7384 AUTUMN MAPLE METALLIC	YES	YES	YES
7391 ALMOND	YES	YES	NO
7686 MEDIUM DARK BLUE	YES	YES	NO
7688 DARK BRIAR BROWN	YES	YES	YES
7689 DARK AUTUMN MAPLE	DROPPED COLOR	DROPPED COLOR	DROPPED
7693 DARK ROYAL BLUE	YES	YES	YES
7781 SILVER METALLIC	YES	NO	YES
7782 GUNMETAL	YES	NO	YES
828 BUCKSKIN	YES	YES	YES
848 BLACK	YES	YES	YES
8575 LIGHT CHESTNUT	YES	NO	NO
8746 GARNET RED	YES	NO	YES
8936 ARTIC WHITE	YES	YES	YES
8964 LIGHT SAPPHIRE	YES	NO	NO
8984 DARK RED GARNET METALLIC	YES	YES	YES
9089 LIGHT BEIGE	DROPPED COLOR	NO	NO
9610 ALBASTER	YES	YES	NO
9753 BRITE WHITE	YES	YES	YES

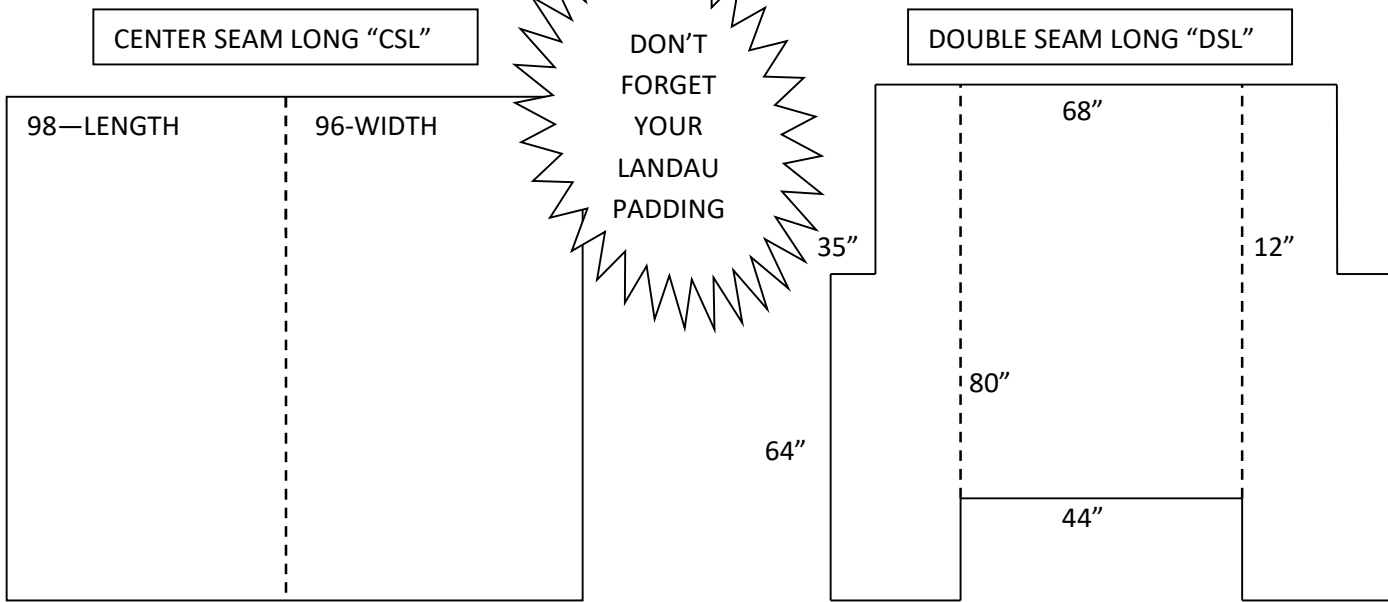



CONVERTIBLE TOPS

MANUFACTURED TO CUSTOM FIT



DOMESTICS ❖ IMPORTS ❖ UTILITY VEHICLES



CONVERTIBLE TOPS CAN BE SOLD AS:



- ❖ TOPS ONLY
- ❖ PLASTIC CURTAIN, HEATED GLASS OR TINTED GLASS ONLY
- ❖ COMBINATION OF TOP AND CHOICE OF ONLY REAR WINDOW.
- ❖ SOME MAKES AND MODELS CAN BE SOLD AS A ONE PIECE
- ❖ VARIETY OF COLORS AND MATERIALS: STAYFAST, VINYL OR SPORT TOPPING

TO ORDER WE NEED KNOW,

1. THE YEAR MAKE AND MODEL OF THE VEHICLE
2. WHAT MATERIAL AND COLOR OF TOP
3. DO YOU NEED A PLASTIC CURTAIN, HEATED OR TINTED GLASS



LOTS OF ITEMS IN STOCK BUT SOME ITEMS CAN BE SPECIAL ORDERS.

ALLOW 3 – 10 DAY DELIVERY

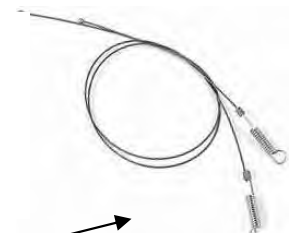

CONVERTIBLE TOP ACCESSORIES

- ❖ CABLES
- ❖ ZIPPERS
- ❖ WELL LINING
- ❖ BOOT VINYL
- ❖ TACK STRIP FRONT AND REAR
- ❖ HEADER STRIPS
- ❖ ROUND RUBBER / HUMPS
- ❖ BOW LINING
- ❖ WIRE ON VINYL OR STAYFAST
- ❖ WIRE ON TIPS
- ❖ CONVERTIBLE TOP PADDING



VINYL CONVERTIBLE TOPPING

WIDTH 60" / 152 cm

PINPOINT / AMERICAN STANDARD FORTÉ



1012 Buckskin
2940005A



2091 Dk. Tan
2940013A



1152 Burgundy
2940011A



1008 Dk. Blue
2940012A



1006 GM White
2940003A



4902 Oxford White
2940008A



2031 Beige Tan
2940014A



1028 Bone White
2940002A



1612 Black
2940001A



1941 Ford White
2940004A



1494 Perf. White
2940009A



1463 Saddle
2940006A

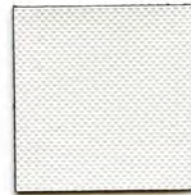

9753 GM Bright White
2940007A

SAILCLOTH FORTÉ



1463 Saddle
2920002A



1494 Perf. White
2920003A



1705 Med. Parchment
2920004A



1242 Med. Quartz
2920006A



1824 Sandalwood
2920005A



1146 Chrysler White
2920008A



6016 Ford Camel
2920007A



1612 Black
2920001A

VINYL CONVERTIBLE TOPPING

WIDTH 60"/152 cm

CABRIO FORTÉ



1717 Mazda Tan
2930003A



1612 Black
2930001A



1180 White
2930004A



1414 Tan
2930002A



1183 Blue
2930005A

**ALL CONVERTIBLE TOP VINYL
DISPLAYED ARE FOR PREMADE TOPS**

**WE ONLY STOCK THE
PINPOINT GRAIN AS CUT YARDAGE IN**

1612 BLACK AND 1494 PERFORMANCE WHITE

SAILCLOTH (HA)



6016 Ford Camel
2450021A



1705 Med. Parchment
2450010A



1588 Camel
2450007A



1463 Saddle
2450002A



1494 Perf. White
2450001A



1242 Med. Quartz
2450004A



1824 Sandalwood
2450017A

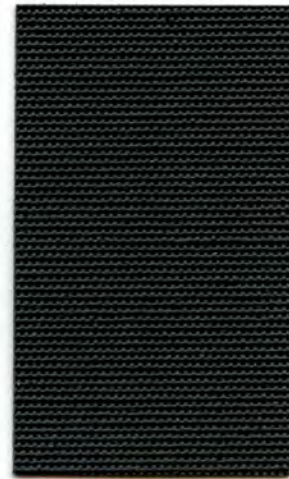

1612 Black
2450009A

AVAILABLE IN PRESEWN TOPS ONLY



5750016A
Dark Blue

5750009A
Neutral/Beige

5750046A
Bordeaux Red

5750017A
Brown

Beige Cotton
Lining



5750004A
Dark Beige

5750005A
Burgundy

5750013A
Gray

5750035A
Logo Red

Black Cotton
Lining



5750003A
Beige
5750007A
Beige/Beige

5750038A
Oyster/Beige

5750014A
Black
5750020A
Black/Beige

Width: 60"/152 cm

SONNENLAND®

A5

Classic

A5 Singed



94581074A
Black



93000002A
Black
93000011A
Black/Beige



94281060A
Black

AVAILABLE IN PRESEWN TOPS ONLY

STAYFAST CLOTH AND VINYL TOP ACCESSORIES

RODS

C-2000 C-CHROME ROD 6' LONG



C-CHROME CONNECTING CLIP



C-CHROME END CLIP



M-5000 SQUARE CHROME ROD

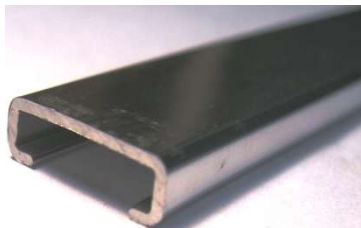

6' LONG

SQUARE CHROME CONNECTING CLIP 9905 SQUARE ROD END PIECE CAP

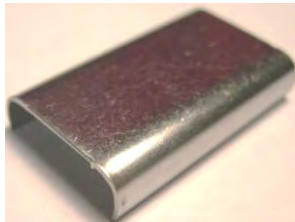

M-5000 SQUARE GOLD ROD 6' LONG



SQUARE GOLD CONNECTING CLIP



9905 SQUARE ROD END PIECE CAP



SCREW STUDS

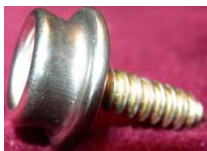

- 10362-12 3/8"
 - 10301 1/2"
 - 10362-20 5/8"
 - 10393-25 1"
- CHROME STUDS

SOLD BY THE EACH OR BOX OF 100

7185 WIREON TIP



CHROME



GOLD

SOLD BY THE EACH OR BOX OF 100

400 WIREON SCREWS

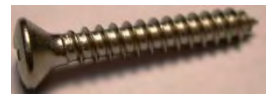

CHROME



GOLD

SOLD BY THE EACH OF BOX OF 100

“RAG” TOP ACCESSORIES

COLOR KEY TRACS

6' FOOT LONG

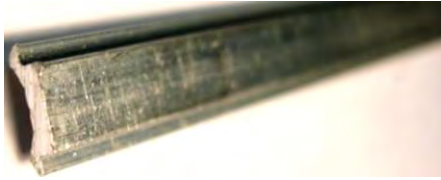

COLOR KEY MOULDING



BLACK



CLEAR - PAINTABLE



WHITE

SOLD BY THE FOOT OR THE 60' ROLL

SPECIAL ROD MOULDING CLIPS



9880 BUTTON CLIP FOR CORNERS



345 CLIP

LANDAU PADDING / CLOSED

CELL FOAM



60" WIDE AVAILABLE IN 1/8" 3/16" OR 1/4"

SOLD BY THE YARD WITH DISCOUNTS ON 10 AND 20 YARD PURCHASES

RIVETS

AVAILABLE IN STEEL MANDRELL, ALUMINUM AND ALUMINUM BLACK
1/8" TO 1/4"

SOLD BY THE BOX OF 100



POP RIVET BACK UP WASHER

#985

1/8" DIAMETER

SOLD BY THE EACH OR BOX OF 500



“HUMP” MATERIAL

SPONGE RUBBER ROD

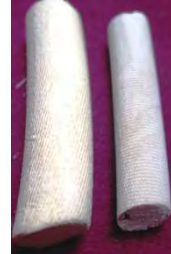

AVAILABLE IN 1/2" AND 3/8"

SOLD BY THE FOOT OR 100' ROLL

DAP WELDWOOD CONTACT ADHESIVE LANDAU TOPS AND TRIM



SOLD BY THE 1 AND 5 GALLON

SINGLE EDGE METAL

RAZOR BLADES

SOLD BY THE BOX 100

DISCOUNTS ON 5 & 10 BOX SALES

NOT SOLD INDIVIDUALLY



*** FLEXFORM STRETCH CARPET**

*** MOLDED CARPETS**

-COLOR CHARTS

*** FLOOR MATS**

*** TRUNK MATS**

*** CARPET PADDING**

*** HEEL PADS**

**A
U
T
O

C
A
R
P
E
T
S**

CUT PILE STRETCH CARPET, PADDING, HEEL PAD AND BIAS BINDING



STRETCH CARPET REMNANTS

- SOLD AS 10 PIECE BAGS
- MIXED COLORS
- ¼" TO ½" YARD SIZES

ASK FOR PRICIING

VINYL BIAS BINDING

1-¼" WIDE WITH ONE EDGE TURNED
ASSORTED COLORS AVAILABLE

(ACRYLIC BIAS ALSO AVAILABLE)
MATCHES SUNBRELLA COLORS



SOLD BY CUT YARDAGE OR THE ROLL

CUT PILE AUTO STRETCH CARPET

FLEX FORM STYLE 12 oz.

- FOR CARS, VANS, PICKUPS, R.V. AND TRUCKS
- OVER 15 COLORS
- EASY TO WORK, CUT, MOLD AND FIT TO DESIRED SHAPE

ALSO, EZ FLEX 18 oz.

- 80" WIDE
- 8 COLORS TO CHOOSE FROM
- WILL NOT UNRAVEL 100% OLEFIN

DISCOUNTS AT 10- & 20-YARD PURCHASES

CARPET PADDING 20 oz. JUTE

DELUXE 24 oz. JUTE

36" WIDE



DISCOUNTS AT 10 YARDS+ PURCHASES

HEEL PADS

MEDIUM SIZED 17.5" X 9.25"
AVAILABLE IN ASSORTED COLORS



RAZOR BLADES SINGLE EDGED

SOLD BY THE BOX 100
DISCOUNTS ON 5 & 10 BOXES
NOT SOLD BY THE EACH



ez flex Auto Carpet

STRETCH STYLE, UNBACKED CARPET

18 oz sq yd - 80" Wide



Trunk Liner

54" Wide

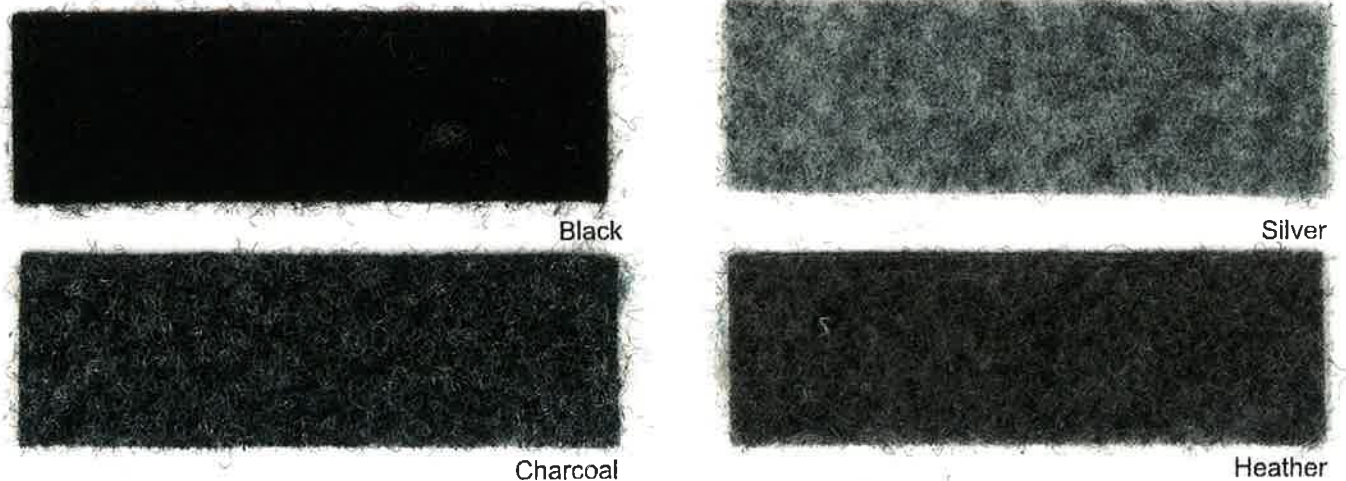

12 oz. / Sq. Yd.
UV Resistant
Easy Installation

FLEXFORM

AUTOMOTIVE NEEDLEPUNCH CARPET

OEM Construction
80" Standard Width
Dilour Pile (No Grin)



1670 Graphite



1601 BLACK



1605 RED



1607 DK. GRAY



1612 M. PRAIRIE TAN



1613 M. GRAPHITE



1615 M. NEUTRAL



1620 M. SADDLE



1625 MAROON



1640 DK. BLUE



1648 SHADOW



1650 DK. CHARCOAL



1651 SILVER



1655 BISCUIT



1657 ASH



1668 MED. GRAY



1675 M. OPAL



1677 M. DK. PEWTER



1678 SP. GRAPHITE



1680 M. CAMEL



1682 PUTTY



MOLDED CARPET AND VINYL FLOORING

WE OFFER OVER 1500 STYLES TO FIT MOST VEHICLES FROM THE MID 1940'S TO PRESENT.



ALL CARPET COMES WITH PADDING FOR HIGH TRAFFIC AREAS.

CUT YARDAGE AVAILABLE.

MOST ORDERS SHIP IN 3-4 BUSINESS DAYS

THERE ARE TIMES WHEN CARPETING IS NOT THE APPROPRIATE FLOOR COVERING FOR A VEHICLE.

FROM THE PICKUPS AND SUVs THAT SPEND THEIR TIME OFF-ROAD (OR AT THE CONSTRUCTION SITE), TO TAXIES SHUTTling PEOPLE THROUGH THE CITY,

VINYL FLOORING IS THE HEAVY-DUTY ALTERNATIVE.

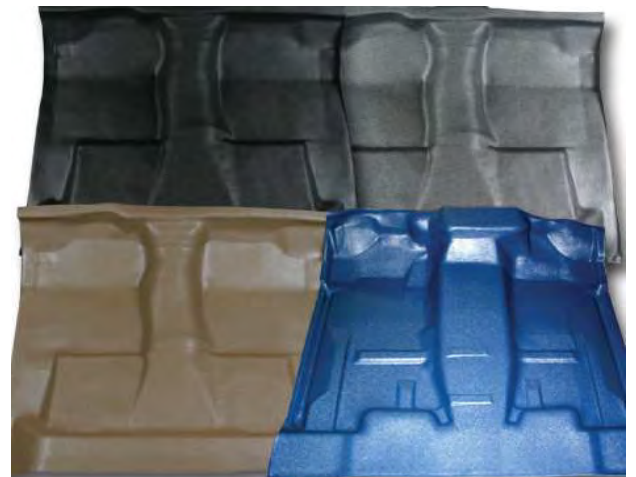

TO ORDER, WE NEED KNOW:

1. THE YEAR, MAKE AND MODEL OF THE VEHICLE
2. SEAT STYLE: BUCKET, BENCH, 60 / 40 SPLIT, ETC.
3. SIZE OF CAB. HOW MANY DOORS? BODY STYLE
4. TYPE OF CARPET AND COLOR
5. SPECIAL FEATURES, SUCH AUTOMATIC, STICK SHIFT OR MANUAL ON THE COLUMN



FLOOR MATS

- Protects Carpet
- Easily adds new look to interiors
- Made from original OEM specifications
- Griplock, non-skid backing
- Over 6,000 styles
- Available with over 180 embroidered logos
- Made from the same material as ACC carpet flooring
- Available in all 8 original materials
- Die cut or molded to fit each vehicle perfectly

TRUNK MATS

Trunk Mats can be ordered in fleece, felt, foam, Bertex and vinyl. Mats are printed on 6.5 oz. heavy vinyl then die cut or vacuum molded for the perfect fit. These Mats meet or exceeds OE Recommendation.



Sound deadener help insulate your vehicle from road noise and engine heat. Sound barriers are available in EVA, foil back or mastic with jute and are custom made to fit each model perfectly. Sound deadeners meet federal standards for flammability retardation. It's the perfect beginning when replacing your carpet and to increase its durability

Floor Mats

- Enhance and protect floor carpet
- Two, three, and four-piece sets
- Nibbed backing for non-slip
- Vinyl or serge-bound
- Grommets standard on some models
- Over 230 licensed embroidered logos
- Carpet cargo mats also available



Three NEW licensed logos available!

341



342



347



MOPAR, JEEP, DODGE, HEMI, PLYMOUTH, RAM, SRT, CHRYSLER and related logos, vehicle model names and trade dress are trademarks of FCA US LLC used under license by Auto Custom Carpets, Inc. ©2019 FCA US LLC

Trunk Mats & Sound Deadeners

TRUNK MATS

- Licensed logos available on some carpeted trunk mats
- Six materials available
- Die Cut or Molded

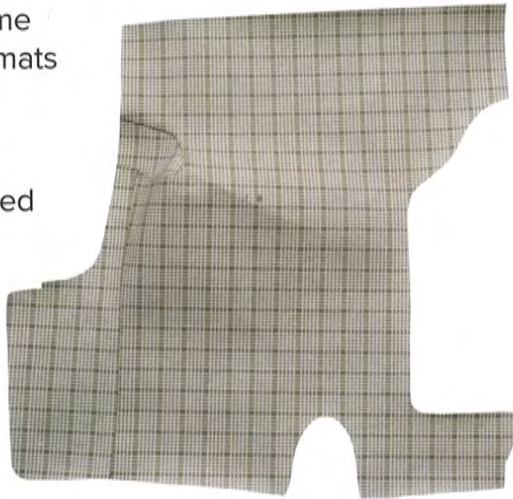

03 Gray Herringbone



04 Crowsfeet



05 Aqua Houndstooth



08 Mustang Plaid



18 Mustang Spatter

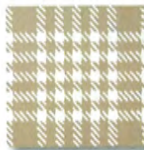

21 Large Plaid

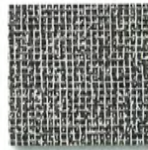

26 Black & Gray Basket Weave



34 Ford Spatter

(additional pattern choices available on our website)

SOUND DEADENERS

- Adds a layer of insulation
- Available in three materials:
 - EVA** - 1/8" average thickness
 - Foil with pad** - 1/4" average thickness
 - Mastic with pad** - 3/8" pad with a thin 1/16" layer of Asphaltic Mastic and paper backing

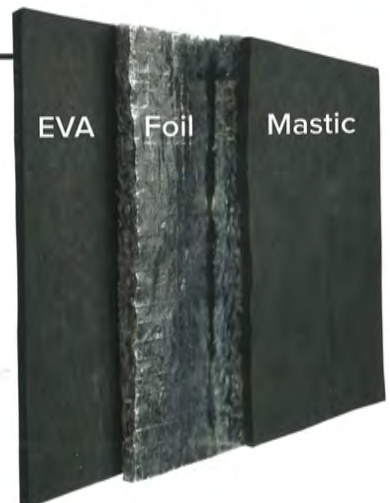

800 SERIES NYLON PILE

FOR MOLDED CARPET



801 BLACK

802 BLUE

807 DK. GRAY

808 TURQUOISE

810 BROWN

812 ROYAL BLUE



815 RED

818 OCEAN BLUE

819 DK. BLUE

820 SADDLE

821 TAUPE

825 MAROON



830 TANN

835 FIRETHORNE

839 FED. BLUE

840 NAVY

849 JADE GREEN

850 CHAMOIS



852 SILVER

854 CARAMEL

857 M. GRAY

869 WILLOW GREEN

871 SANDALWOOD

875 OXBLOOD

800 SERIES NYLON PILE

FOR MOLDED CARPET

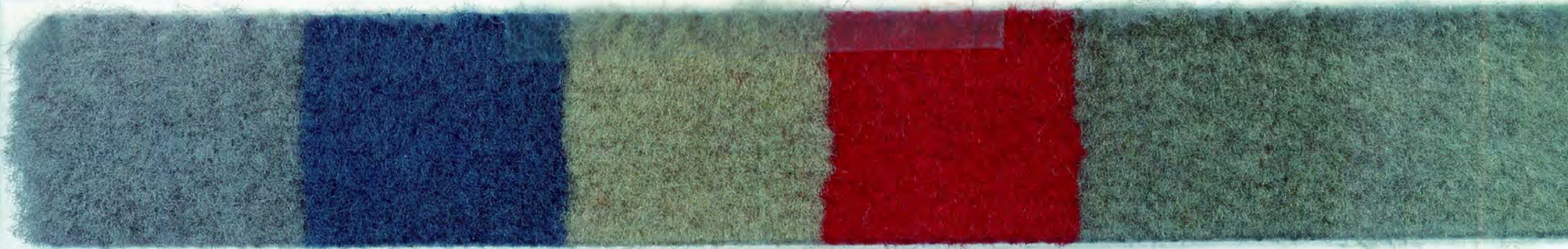

8075 MED. GRAY

8082 LT. CRYSTAL BLUE

8384 DESERT TAN

8801 FLAME RED

8991 FORD SANDALWOOD

9006 LT. MOCHA



9196 MED. OPAL

9197 MED. MOCHA

9199 SMOKE

9229 STEEL BLUE

9304 REGATTA BLUE

9577 MED. DK. OAK



9777 BEIGE

9779 MED. GRAY

9936 TORCH RED

8500 WHITE

1998 ROYAL PURPLE

1999 POWER PUMPKIN



2000 CHROME YELLOW

2001 FLAMING FUCHSIA

2003 LIMELITE GREEN

2004 ELECTRIC BLUE

2005 HUGGER ORANGE

2947 NEON RED

800 SERIES NYLON PILE
FOR MOLDED CARPET



877 DOVE GRAY 885 LT. MAROON 897 CHARCOAL 1251 ALMOND 1804 SILVER 4033 MIDNIGHT BLUE



4305 OXBLOOD 4640 SADDLE 4643 POWDER BLUE 4666 SMOKE 4880 SAGE GREEN 7037 CAMEL TAN



7039 CARMINE 7099 ANTELOPE 7130 DK. BLUE 7140 MED. SADDLE 7295 MED. DOESKIN 7298 MAPLE



7622 MED. SAND GRAY 7701 GRAPHITE 7766 BLUE 8046 SILVER

600 SERIES



FOR MOLDED CARPET



601 Black



602 Dk. Blue



603 Med. Red

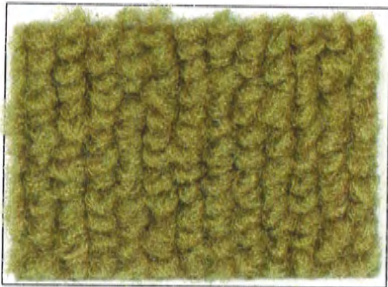

604 Ivy Gold



605 Aqua



606 Med. Blue



607 Dk. Green



608 Turquoise

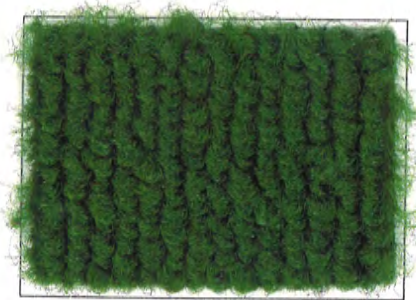

609 Green



610 Brown



614 Med. Saddle

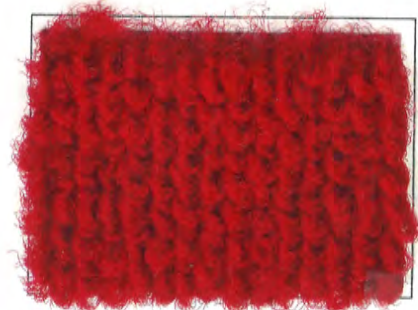

615 Red

600 SERIES



FOR MOLDED CARPET



616 Moss Green



618 Dk. Maroon



619 Olive Green



620 Ginger

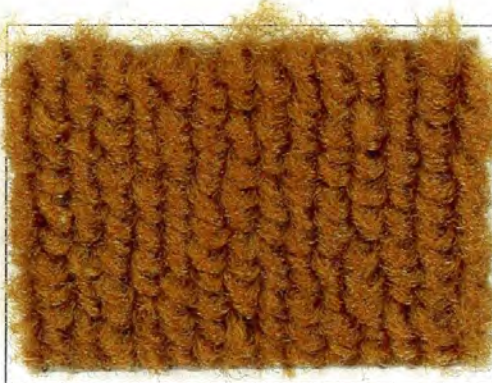

621 Saddle



622 Lt. Blue

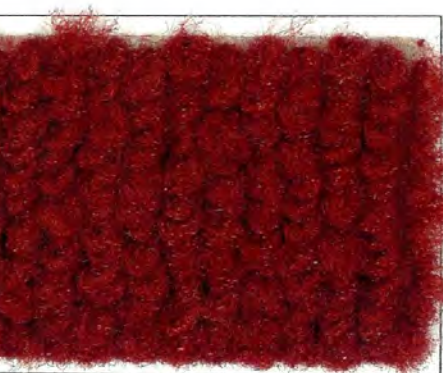

623 Emberglow

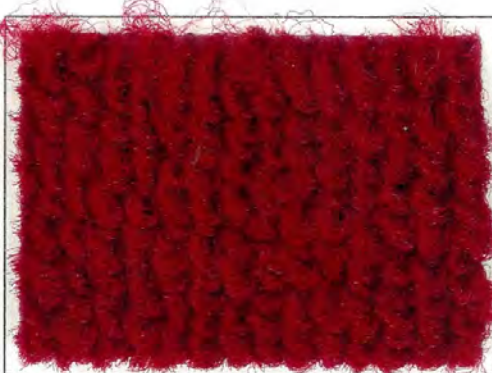

625 Maroon

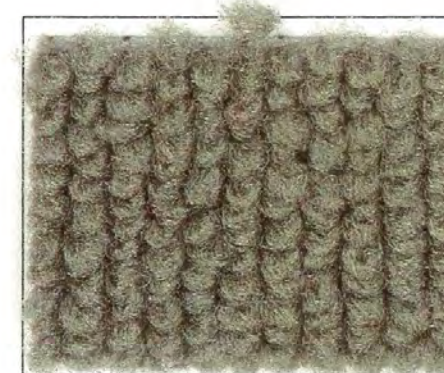

627 Gray



509 SERIES

FOR MOLDED CARPET



1-003 Black



2-005 Red



3-019 Emberglow



4-015 Ivy Gold



5-883 Aqua



6-016 Ford Blue



7-878 Dk. Blue



8-1011 Dk. Green



9-009 Med. Blue



10-017 Dk. Brown



11-022 Lt. Med. Saddle



12-1021 Dk. Saddle



13-010 Maroon



14-018 Moss Green



15-011 Teal Blue



16-013 Shade #13 Blue



17-001 Bright Blue



18-012 Silver



19-020 Fawn/Sandalwood



20-022 Gold



509 SERIES

FOR MOLDED CARPET



21-90 Burnt Orange



22-893 Gunmetal Gray



23-1022 Rose Beige



25-081 Blue Green



29-880 Midnight Blue



30-069 Dk. Olive Green

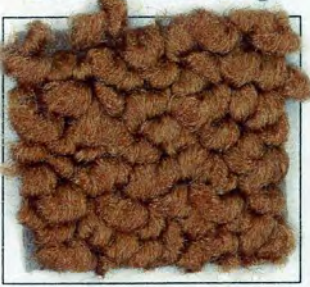

31-6364 Saddle



32-1506 Dk. Gold



33-1965 Dk. Teal

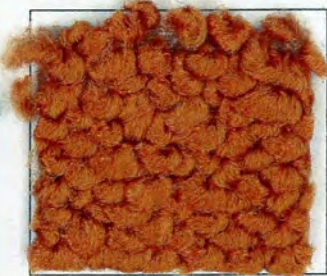

34-4429 Orange



35-1956 Ford Charcoal



37-5859 Coral



38-1900 Lt. Green



39-1966 Dk. Copper



40-1121 Plum



41-6364 Med. Red



42-6166 Silver Mink



43-6170 Sunset Glo



45-1970 Dk. Green



50-1965 Parchment

MOLDED CARPET COLORS-ESSEX "PLUSH"

1038A LT. CHARCOAL



1079A DK SLATE



1060A BROWN



1076A PRARIE TAN



1001A BLACK



1004A CREAM



1016A RED



1017A LAPIS BLUE



1035A BEIGE



1044A MIDNITE BLUE



1045A MAROON



1053A SILVER



1054A CARMEL



1066A GRAY



1068A MED GRAY



1097A CHARCOAL



TRUVETTE MOLDED CARPET COLORS

T648 CASHMERE



T376 BLACK



T377 BEIGE



T478 GREY



T577 OAK



T887 TORCH RED



T911 SHALE

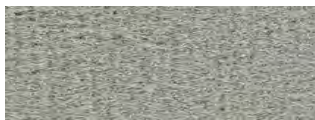

T912 EBONY

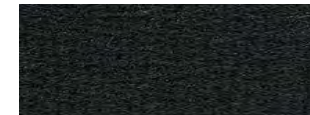

T879 FIRETHORN



TUXEDO MOLDED CARPET COLORS



1076 FAWN



A-1 OLIVE BLACK



TURQUOISE



D4BLUE



C3 RED



E9LIGHTGREEN



2220TPCOPPER



2207GRAY

DAYTONA CARPET COLORS

(COMES 1/8' FOAM BACKED)

7150 RED

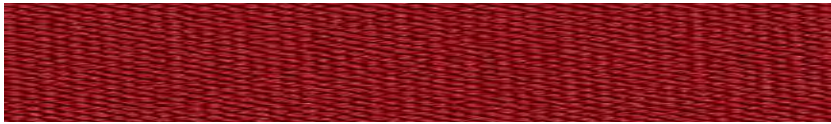

7151 BLACK



7153 DARK GREEN



7154 DARK BLUE



7157 BRONZE



7160 AQUA



7162 BLUE

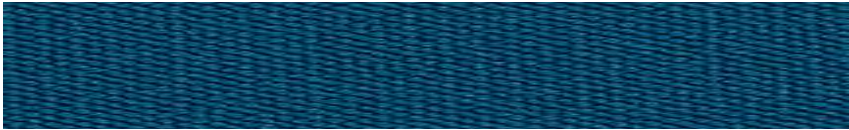

7163 LT. GREEN



7164 BEIGE



7165 GRAY



7166 BROWN



- * **DASHES**
- * **DOOR PANELS**
- * **CUSTOM SEATCOVERS**
- * **HEADLINERS**
- * **TRUNKLINING**
- * **PANEL BOARDS ,CHIP BOARDS, VISOR BOARDS**
- * **DOUBLE SIDED SEAM TAPE**
- * **SEAT LISTING**
- * **SEM PANEL SCREWS**
- * **ANTIQUE WINDLACE**
- * **SNAPON WINDLACE**
- * **EMBOSSED VINYL WELT**
- * **ANTIQUE TINSEL WELT**

REPLACEMENT DASH COVERS AND SUN VISORS



DYE TO
MATCH
WITH SEM
VINYL DYE

TUBE OF
SILICONE
INCLUDED



DON'T DRIVE AROUND WITH AN UGLY, CRACKED DASH!

(ABS TYPE PLASTIC COVERS)

FOREIGN & DOMESTIC TRUCKS, CARS AND UTILITY VEHICLES



**CALL US FOR PRICING AND PROVIDE
YEAR, MAKE AND MODEL OF YOUR VEHICLE.**

NEW ITEMS ARE BEING ADDED CONTINUOUSLY!

3-4 DAYS UPS SHIPPING

DOOR AND QUARTER PANELS, ARM REST AND CARPET INSERTS

- ARM REST, DOOR AND QUARTER PANELS ARE MADE OF MOLDED PLASTIC AND ARE DESIGNED TO BE INSTALLED OVER THE ORIGINAL PANELS OR ARM RESTS. SOME MODELS MAY BE A REPLACEMENT FOR THE PANELS.
- THE PLASTIC USED IS SPECIALLY FORMULATED AND HAS A HIGH RESISTANCE TO HEAT AND SUN.
- YOU CAN SOLVE THE AGE-OLD PROBLEM OF CRACKED INTERIOR AND RESTORE YOUR CAR TO ITS ORIGINAL BEAUTY BY INSTALLING OUR ARM RESTS, DOOR AND QUARTER PANELS.



- MANUFACTURED IN LEATHER LOOK TEXTURE
- CAN BE PAINTED INTERIOR COLORS
- LARGE VARIETY OF MODEL SELECTION
- COST IS A FRACTION OF NEW PANELS



WE HAVE PREFABRICATED CARPETED DOOR INSERTS AVAILABLE THROUGH SPECIAL ORDERS FOR CERTAIN YEARS, MAKES AND MODLES. YOU CAN ALSO USE STRETCH CARPET TO CREATE YOUR OWN DOOR INSERTS IF THE PREFABRICATED ONE IS NOT AVAILABLE.



SEM VINYL DYE WILL GIVE YOU CLOSER COLOR MATCHUP. CALL FOR A COLOR CHART.



Performance High Temp Trim Adhesive has high heat resistance, superior bond strength, and an adjustable nozzle with web spray pattern. It is recommended for foam-backed automotive headliners and is also useful for many other materials including carpeting, fabrics, jute pads, foams, kick panels, rubber, and plastics.

STATE YEAR, MAKE AND MODEL
PRICES VARY, CALL FOR QUOTE.

OEM AND CUSTOM SLIP-ON SEAT COVERS

- PROTECT SEATS FROM KIDS, PETS AND SPILLS
- ORIGINAL LOOK WITH INSERTS AND DETAIL TRIM FEATURES
- PRECISION PATTERNS FOR CARS, TRUCKS VANS & SUVs
- SUPERIOR QUALITY FABRICS FOR A PREMIUM FIT & FEEL
- DURABLE, FOAM PADDING ON ALL FABRICS
- READY TO INSTALL ON DELIVERY
- MOST ORDERS SHIP IN JUST 7-10 DAYS

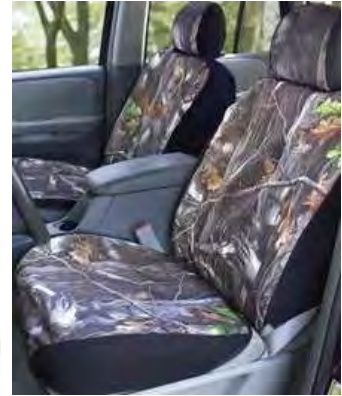

DON'T FORGET. WE HAVE THE TOOLS AND PRODUCTS TO PUT THE FINISHING TOUCHES ON YOUR SEAT COVERS.

TO ORDER WE NEED:

1. THE YEAR, MAKE AND MODEL OF THE VEHICLE
2. SEAT STYLE: BUCKET, BENCH, 60 / 40 SPLIT ETC.
3. TYPE OF MATERIAL: CLOTH, VINYL OR LEATHER
4. PATTERN AND COLOR OF MATERIAL
5. SPECIAL FEATURES SUCH AS CLIMATE CONTROL, HEADS UP DISPLAY OR SEAT AIRBAG OPENING, ECT.
6. IN SOME CASES, HEAD AND ARM REST COVER MUST BE ORDERED SEPERATELY



Embossed Welt-Style 180

USED IN AUTOMOBILES AS VINYL SEAT EDGE TRIM

5/32 " DIAMETER



EW18001 BONE

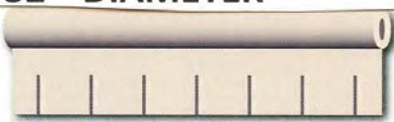

EW18002 OFF WHITE



EW18003 FIRETHORN



EW18005 MAROON



EW18006 BRIGHT RED



EW18008 GRAY



EW18009 BLACK



EW18010 MET. BLUE



EW18011 DK. BLUE



EW18012 NAVY



EW18013 BUCKSKIN



EW18014 TAN



EW18015 CAMEL



EW18016 BEIGE



EW18017 MED. BROWN



EW18018 BROWN



EW18020 DK. GREEN



EW18021 DK. GRAY



EW18024 WHITE



EW18025 MED BLUE

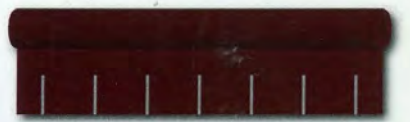

EW18026 BURGUNDY



EW18027 NUTMEG



EW18028 CHARCOAL



EW18030 MET. TURQUOISE



EW18031 TITANIUM



EW18033 LT. MOCHA



EW18034 MEDIUM OPAL



EW18035 LT. GRAY



SILVER TINSEL WELT



GOLD TINSEL WELT

MARINE SEASCAPE
COLORS AVAILABLE
ALL AVAILABLE
IN WELT

The Colonial Company
27 Ann St.
Montgomery AL 36107
Local (334) 263-1671
Toll Free 1-800-247-8759

SIMILAR COLORS
WELT AVAILABLE
IN
SEASCAPE COLORS

Windlace

Sewn over 3/8" sponge
without cardboard



1984 DARK GRAY



1652 LIGHT GRAY



0652 ANTIQUE GRAY/SILVER



0900 FOREST GREEN



2550 PALAMINO



1968 TAN



1982 NAVY



0414 ANTIQUE TAUPE/BLACK



1981 RED



1964 POWDER BLUE



1955 LITE GREEN



1959 MAROON



1477 RUST



0178 BLACK



0106 TAUPE/BROWN



1983 CORRAL



1467 TURQUOISE



1864 MEDIUM BLUE



1860 MINT



1975 BRICK RED



1985 WHITE

The Colonial Company

27 Ann St.

Montgomery AL 36107

Local (334) 263-1671

Toll Free 1-800-247-8759

FURNITURE • AUTO • MARINE
SUPPLY AND FABRIC

FOR USE IN ANTIQUE AUTOS
AS ORIGINAL TRIM ACCESSORY

54" TRUNKLINING AND SPEAKER BOX COVER

AVAILABLE IN BLACK, SILVER, CHARCOAL AND MEDIUM DARK GREY

CUT YARDAGE DISCOUNTS AT 10 AND 20 YARD PURCHASES.



PANEL BOARDS

USED FOR DOOR PANELS, TRUNKS WALLS, HEADLINER BOARDS AND FURNITURE APPLICATIONS

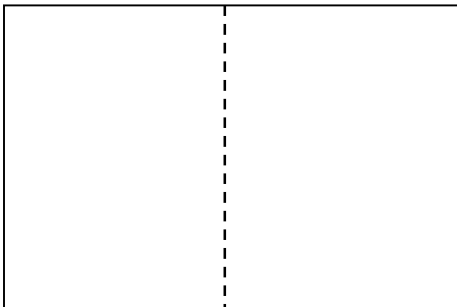

LARGE BOARD 39" X 65"

MUST BE SPLIT IN HALF TO SHIP

DISCOUNT AT 12 BOARD PURCHASES



SMALL BOARD 32" X 48"

CAN SHIP AS IS

DISCOUNT AT 25 BOARD PURCHASES

AVAILABLE IN WATERPROOF AND NON-WATERPROOF BOARDS

COUNTERSUNK WASHERS

SIZES #6, #8 & #10

NICKEL on BRASS FINISHING

SOLD BY THE BOX OF 100



CHROME & BLACK SEM PANEL SCREWS

3/4" 1" & 1-1/4"



SOLD BY THE BOX OF 100

HEADLINERS

- 1/8" AND 1/4" FOAM BACKED
- 60" WIDTH - 132 COLORS
- 67" WIDTH – 7 COLORS



SOLD BY THE CUT YARD

DISCOUNTS ON 10 AND 20 YARDS

ALL COLORS CAN VARY WITH DYE LOT

PERFORMANCE HIGH TEMP AEROSOL ADHESIVE

- HIGH HEAT RESISTANCE
- SUPERIOR BOND STRENGTH
- ADJUSTABLE NOZZLE
- WEB SPRAY PATTERN
- 16 OZ. CAN



THE BEST ADHESIVE FOR HEADLINERS

DOUBLE SIDED SEAM TAPE



1/4", 1/2', 3/4" -SOLD IN ROLLS

CLEAR PLASTIC VINYL

AVAILABLE IN 12, 16, 20, 30 AND 40 GAUGE
UV TREATED – 600 HR



INTERLEAVED

NONIL SPECIAL ORDER

SOLD BY THE YARD WITH
DISCOUNTS ON 10, 20 AND ROLL PURCHASES

MARINE, AUTO AND FURNITURE APPLICATIONS

TYPAR SEAT LISITING

1-1/2" WITH OR W/O CORD
AUTOMOTIVE SEAT COVER INSTALLATION

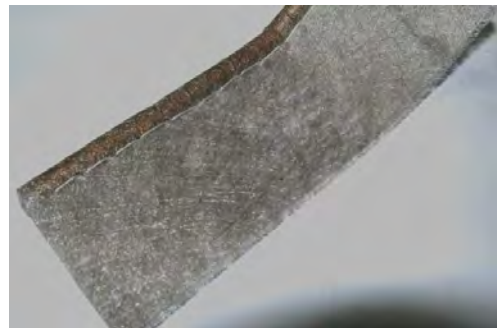

SOLD BY THE YARD OR ROLL

***STANDARD BRUSHED HEADLINER**

-60" 3/16" FOAM BACKED

-60" 1/8" FOAM BACKED

-67" XTRA WIDE 1/8" FOAM BACKED

***KNIT BACKED/INTERNATIONAL HEADLINER**

-60" 3/16" FOAM BACKED

-60" 1/8" FOAM BACKED

*** PRESEWN HEADLINERS**

-YARDAGE-SELECT COLORS

-PRESEWN HEADLINERS READY TO INSTALL

*** SUEDE HEADLINER**

-SELECT COLORS

-1/8" FOAM BACKED

***HEADLINER ACCESSORIES**

- ADHESIVES

-LISTING (PRESEWN HL)

-BINDINGS

-ANTIQUE TACKSTRIP (PRESEWN HL)

-METAL BOWS/RODS (PRESEWN HL)

-ANTIQUE WINDLACE (PRESEWN HL)

**H
E
A
D
L
I
N
E
R
S**

VINYL HEADLINERS



AUTO AND MARINE VINYL HEADLINER



FOR

❖ FORD ❖ GM ❖ IMPORTS ❖ VW ❖ VOLVO ❖ MERCEDES ❖ BMW ❖ ANTIQUE AUTOMOBILES ❖
❖ BOATS AND MARINE CRAFTS ❖

54" WIDTH DISCOUNTS ON 10, 20 AND ROLL PURCHASES



CRATER-FORD

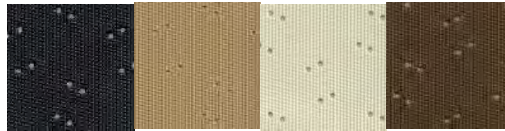

PREMIER - GM



PALOMAR-IMPORTS



TIER-FORD

HEADLINER LISTING



1-1/4" FOLDED

SOLD BY THE 100 YARD ROLL
OR CUT YARDAGE

PRESEWN HEADLINERS

(FOR ABOVE MATERIALS)

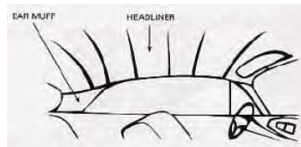

TO ORDER WE NEED KNOW,

1. THE YEAR MAKE AND MODEL OF THE VEHICLE
2. 2 OR 4 DOORS
3. PATTERN VINYL OR CLOTH
4. COLOR NEEDED



SHIP 7-10 DAYS

ORIGINAL CLOTH MATERIALS ALSO AVAILABLE!

ANTIQU HEADLINERS

CLIP AND FASTENERS



"HUMP" MATERIAL

SPONGE RUBBER ROD



AVAILABLE IN 1/2" AND 3/8"

SOLD BY THE FOOT
OR 100' ROLL

TO MAKE OWN WINDLACE

ANTIQU WINDLACE

CLOTH WINDLACE

A FLEXIBLE 1/2" SPONGE CORD COVERED IN A CLOTH WITH A FLANGE FOR TACKING. USED AROUND DOORS ON OLDER CARS AND AIRPLANES.

AVAILABLE IN 13 COLORS



SOLD BY THE YARD



DISCOUNTS AT 15 YARDS

AUTO AND MARINE HEADLINER

MARINE HEADLINER



PALOMAR WHITE
#15

AUTOMOTIVE HEADLINER



PALOMAR OFF WHITE
#17

**1 1/4" LISTING
AVAILABLE**



PALOMAR BLACK
#74

**REPLACEMENT
RODS AVAILABLE**

CRATER



CRATOR OFF WHITE
#16



CRATOR BLACK
#76

PREMIER



PLAIN WHITE PREMIER
#68



**PREMIER
PERFORATED
#14 WHITE**



PLAIN BLACK PREMIER
#65



**PREMIER
PERFORATED
#73 BLACK**

TIER

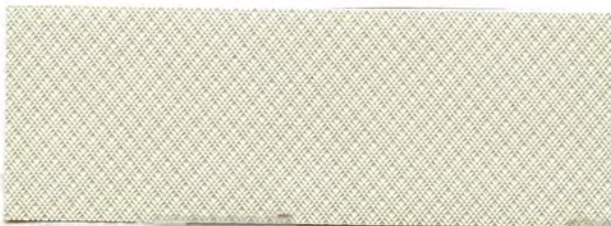

TIER WHITE
#18



TIER BLACK
#75

**PRESEWN
TIER (FORD)**

VINYL

**HEADLINER
PREMIER (G M)**

"/ 55"
WIDE

WIDE



- 21 BLACK
- 22 WHITE
- 23 GINGER
- 24 GREEN
- 25 TAN
- 26 DK. BLUE
- 27 LT. BLUE
- 28 WEDGEWOOD BLUE
- 29 SILVER GREY
- 30 DK. BROWN
- 46 RED
- 47 MAROON
- 48 TURQUOISE
- 52 DK. RED
- 53 CHAMOIS



- 31 BLACK
- 32 WHITE
- 33 BROWN
- 34 SANDALWOOD
- 35 BUCKSKIN
- 36 BLUE
- 37 DK. GREEN
- 38 MEDIUM BLUE
- 39 DARK BLUE
- 44 RED
- 45 MAROON

NOTE

All colors (Premier) available in both perforated and non-perforated. When ordering, please use designated "P" for perforated and "NP" for non-perforated. Samples for color only.

PRESEWN VINYL HEADLINER

VINYL/PERFORATED

CRATOR (FORD)

54" / 55"
WIDE

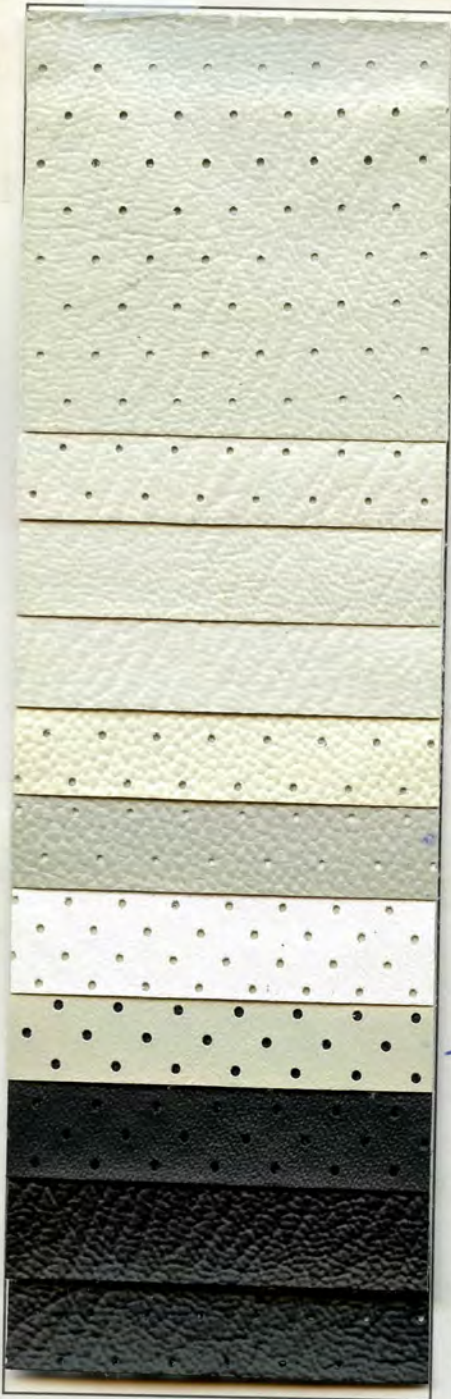

* Special heavy weight quality. UV resistant, mildew resistant

VH-1
OFFWHITE
VW (PERF)

* VH-132

VH-2
OFFWHITE
VW (PLAIN)

* VH-232

VH-3
OFFWHITE
V / W

VH-4
GREY
V / W

VH-5
WHITE PALOMAR

VH-6
OFFWHITE
PALOMAR

VH-7
BLACK
PALOMAR

VH-8
BLACK
V/W (PLAIN)

VH-88
BLACK
V/W (PERF)



9
MED. BLUE

10
DK. GREEN

11
BLACK

12
OFFWHITE

13
WHITE

14
LT. BLUE

15
AQUA

16
TAN

18
TAUPE

19
RED

20
GREY

49
DARK AQUA

50
SADDLE

51
PARCHMENT

119
BRIGHT RED

MERCEDES



TAN 41



GREY 42



BEIGE 43

3/16" BRUSHED STYLE HEADLINER- 60" WIDE



Smoke



WEH1904 Lt. Charcoal



WEH1747 Quicksilver



WEH1764 Slate Grey



WEH2075 Lt. Graphite



Titanium



WEH2164 Gray



WEH1913 Lt. Quartz



WEH2173 Lt. Graphite



WEH2226 Dawn Gray



Med. Neutral



WEH2137 Med. Prairie Tan



WEH1755 Saddle



WEH2207 Mild Beige



WEH2264 Lt. Natural Beige



Dark Oak



WEH1771 Desert Tan



WEH2231 Med. Parchment



WEH2220 Lt. Beige



WEH2251 Lt. C

3/16 " BRUSHED STYLE HEADLINER- 60 " WIDE



WEH1853 Smoke



WEH1904 Lt. Charcoal



WEH1747 Quicksilver



WEH1764 Slate Grey



WEH2075 Lt. Graphite



WEH1784 Sand Gray



WEH1891 Titanium



WEH2164 Gray



WEH1913 Lt. Quartz



WEH2173 Lt. Graphite



WEH2226 Dawn Gray



WEH2291 Toyota Gray



WEH2081 Med. Neutral



WEH2137 Med. Prairie Tan



WEH1755 Saddle



WEH2207 Mild Beige



WEH2264 Lt. Natural Beige



WEH1927 Lt. Titanium



WEH2182 Med. Dark Oak



WEH1771 Desert Tan



WEH2231 Med. Parchment



WEH2220 Lt. Beige



WEH2251 Lt. Graphite



WEH1927 Lt. Titanium

1/8 " BRUSHED STYLE HEADLINER

60 " WIDE



2001 Graphite



2076 Med. Graphite



2140 Med. Dk. Pewter



2245 Med. Charcoal



2209 Clear Gray



2173 Lt. Graphite



1913 Lt. Quartz



2291 Toyota Gray



2037 Lt. Neutral



2251 Lt. Gray



2264 Lt. Natural Beige



2207 Mild Beige



2003 Lt. Oak



2224 Lt. Parchment



2002 Lt. Neutral



2252 Lt. Beige



2220 Lt. Beige

1/8" BRUSHED STYLE HEADLINER

67" WIDE

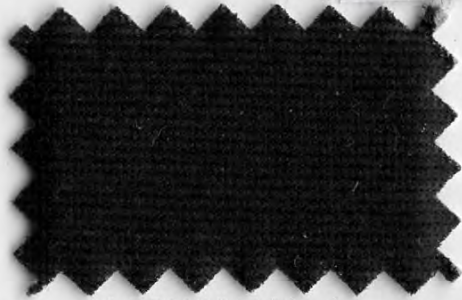

159XXW Black

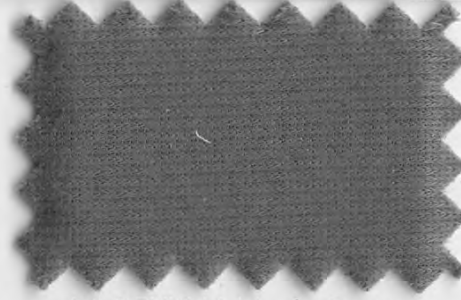

2005XXW Med. Gray

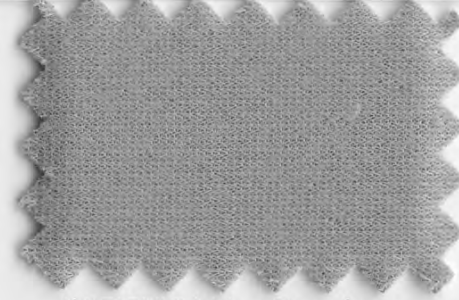

2075XXW Lt. Graphite

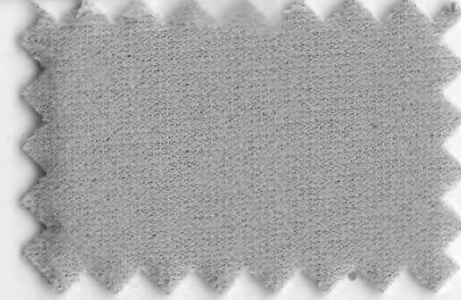

2119XXW Opal Grey

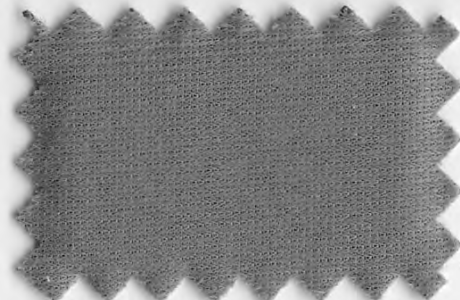

2081XXW Med. Neutral

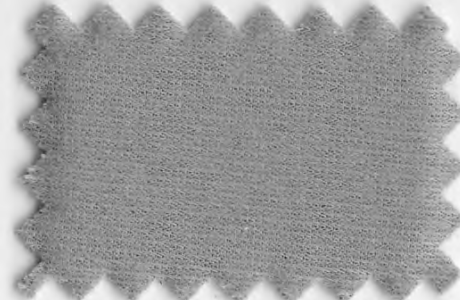

2126XXW Natural Beige

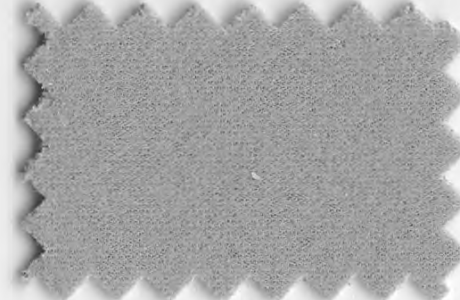

2144XXW Shale

XXW 67"
HEADLINER

NEW ADDITIONS



1559XXW Black



2005XXW Med. Gray

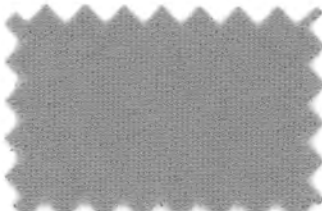

2075XXW Lt. Graphite

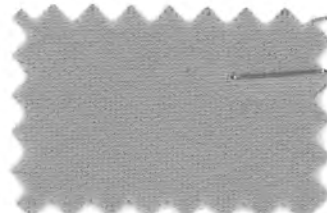

2119XXW Opal Grey

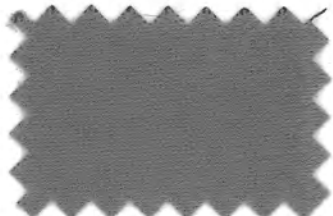

2081XXW Med. Neutral

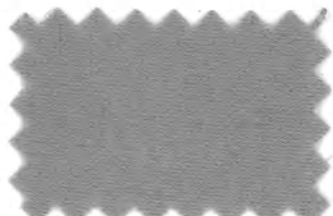

2126XXW Natural Beige

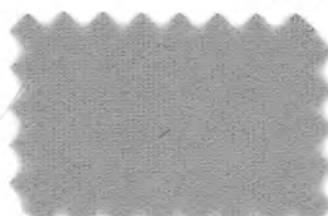

2144XXW Shale



1784-1/8"



2300-1/8"

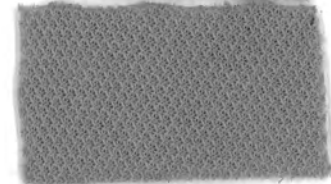

2340-1/8"

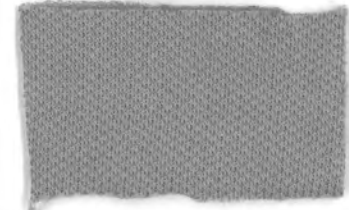

2340-3/16"

1/8" FLAT KNIT STYLE HEADLINER

60" WIDE

1/8" X 60" wide

COLORS MAY VARY SLIGHTLY WITH EACH DYE LOT



2300 Black Ink



2350 Ebony



6001 Neutral Black



2483 Atlas Gray



2514 Steel Gray



6002 Wisteria Gray



2334 Lt. Gray



2340 Clear Gray

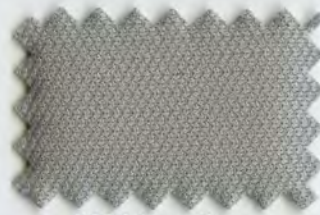

2325 Dove Gray



2412 Lt. Titanium



2330 Lt. Graystone



6003 Mid Gray



6005 Shadow Beige



2413 Shale



6006 Med. Soft Ceramic



2349 Opal Gray



6004 Lt. Gray Med.



3005 Marble



6000 Sand Beige



6007 Adobe



2363 Lt. Cashmere



2335 Lt. Neutral



2303 Lt. Parchment



2378 Aura Pearl



3009 Lt. Ash Gray Taffeta



2503 Lt. Titanium Taffeta



3008 Shale Taffeta



2294 Lt. Gray Winchester



2292 Opal Gray Winchester



2293 Lt. Neutral Winchester

COLORS MAY VARY SLIGHTLY WITH EACH DYE LOT

3/16" FLAT KNIT STYLE HEADLINER 60" WIDE

3/16" x 60" WIDE



2300 Black Ink



2350 Ebony



6001 Neutral Black



2483 Atlas Gray



2514 Steel Gray



6002 Wisteria Grey



2334 Lt. Gray



2340 Clear Gray



2325 Dove Gray



2412 Lt. Titanium



2330 Lt. Graystone



6003 Mid Gray



6005 Shadow Beige



2413 Shale



6006 Med. Soft Ceramic



2349 Opal Gray



6004 Lt. Gray Med.



3005 Marble



6000 Sand Beige



6007 Adobe



2363 Lt. Cashmere



2335 Lt. Neutral



2303 Lt. Parchment



2378 Aura Pearl



3009 Lt. Ash Gray Taffeta



2503 Lt. Titanium Taffeta



3008 Shale Taffeta



2294 Lt. Gray Winchester



2292 Opal Gray Winchester



2293 Lt. Neutral Winchester



N/A



N/A

Synergy II Performer
Onyx
SYN 1001

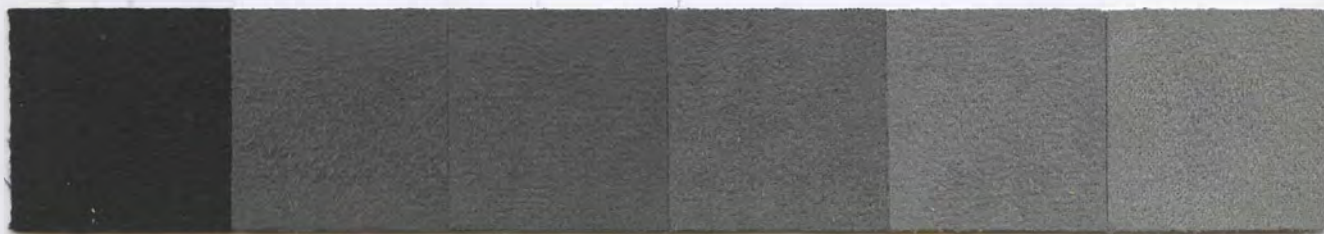

Jet Black
SYN1002

Dk. Graphite
SYN 1003

Charcoal
SYN 1004

Titanium
SYN 1005

Grey
SYN 1006

Med. Grey
SYN 1007



Platinum
SYN 1008

Shale
SYN 1009

Tan
SYN 1010

Beige
SYN 1011

Cashmere
SYN 1012

Parchment
SYN 1013



Teak
SYN 1014

Med. Neutral
SYN 1015

Terra
SYN 1016

Whiskey
SYN 1017

Orange
SYN 1018

Red
SYN 1019



Pink
SYN 1020

Yellow
SYN 1021

Green
SYN 1022

Turquoise
SYN 1023

Blue
SYN 1024

Purple
SYN 1025

**C
L
I
P
S
&
F
A
S
T
N
E
R
S**

POP-ON SCREW COVERS & BASES

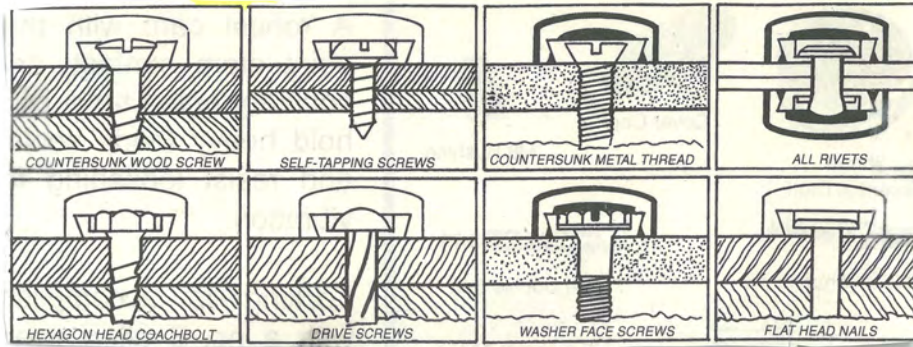

POP-ON
SCREW COVERS



SC2 #6

SC2 #8

SC2 LARGE

AVAILABLE IN:
BLACK
WHITE
BEIGE

POP-ON
SCREW
BASES



SC3#6BASE

SC3#8BASE

SC3LGBASE

HINGED SCREW COVERS

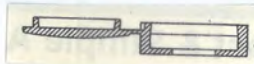

AVAILABLE IN:
BLACK
WHITE
BEIGE



SC3#6HING

SC3#8HING

SCREW COVER CAPS

For PHILLIPS or POSI-DRIVE

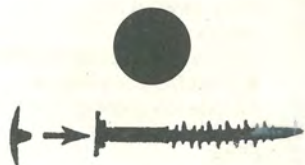

PHILLIPS HEAD

SMALL PHILLIPS

SC1PH

SC4PH

HAND RIVETS TOOL

LIGHTWEIGHT, COMPACT SIZE AND SLIM NOSE PROJECTION ALLOWS THIS RIVETER TO GO WHEREVER THE WORK IS. FOUR RIVET NOSEPIECES: 3/32, 1/8, 5/32, 3/16" STORE IN HANDLE. IDEALLY SUITED FOR BLIND RIVETING APPLICATIONS IN ALUMINUM WINDOWS, GUTTER AND DOWNSPOUT. NOT FOR USE WITH 5/32" OR 3/16" STEEL RIVETS. SPRING RETURN HANDLES AND COMFORTABLE CONTOUR GRIP MAKE OPERATION FAST AND EASY. RUGGED STEEL CONSTRUCTION WITH BLACK PAINT FINISH AND COMFORTABLE VINYL GRIP. SECURE HANDLE LATCH MAKES THIS TOOL

CALL FOR PRICING.



RIVETS

AVAILABLE IN STEEL MANDRELL, ALUMINUM, STAINLESS STEEL ,AND BLACK

1/8" TO 1/4"

SOLD AS EACH OR BY THE BOX OF 100

POP RIVET BACK UP WASHER

#985

1/8" DIAMETER



SOLD BY THE EACH OR BOX OF 500

HOG RINGS 3/4"

FOR UPHOLSTERY SPRINGS AND AUTO SEATS

SOLD BY THE 1, 5 AND 25 POUNDS PACK



HOG RING PLIERS

STRAIGHT



ECONOMY

CURVED



BENT



PRESS-ON OR SEW-ON VELCRO

SOLD BY THE YARD OR BY 25 YD ROLLS

FOR EASY CARPET INSTALLATION AND REMOVAL

AND NOW ,AUTOMOTIVE SOFT VELCRO AND HOOK

AUTOMOTIVE SOFT SOLD BY ROLLS ONLY

AUTOMOTIVE HOOK SOLD BY THE YARD

IDEAL FOR MANY UPHOLSTERY AND AUTOMOTIVE USES. THE PRESS-ON VELCRO IS IDEAL FOR PICK-UP TONNEAU COVERS. THIS MAKES A NEAT JOB AND SAVES TIME AND MONEY. AVAILABLE IN BLACK OR WHITE 1" OR 2".

SINGLE EDGE METAL RAZOR BLADES

SOLD BY BOX OF 100

NOT SOLD INDIVIDUALLY

DISCOUNTS ON 5 & 10 BOX SALES



SEAT CLIPS

54 " STRIPS

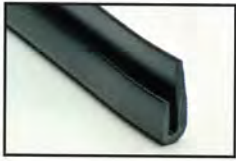

SC-001

SOLD BY THE FOOT

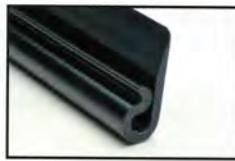

SC-003



SC-004



SC-005

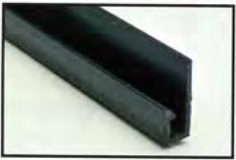

SC-006

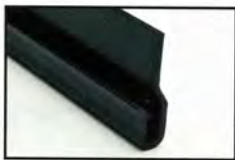

SC-008



SC-009



SC-011



SC-012



SC-020



SC-021



ANTIQUE
TACK STRIP

RELATED ITEMS THAT WE STOCK

HOGRINGS * AUTOMOTIVE SEAT VELCRO * SNAPON * SEAT LISTINGS

The Colonial Company

27 Ann St.

Montgomery AL 36107

Local (334) 263-1671

Toll Free 1-800-247-8759

FURNITURE • AUTO • MARINE
SUPPLY AND FABRIC

AUTOMOTIVE CLIPS AND FASTENERS

The Colonial Company

27 Ann St.

Montgomery AL 36107

Local (334) 263-1671

Toll Free 1-800-247-8759

**FURNITURE • AUTO • MARINE
SUPPLY AND FABRIC**



**FOR THE AUTOBODY & AUTO GLASS SHOP
SEPARATE CATALOG AVAILABLE**

FOR BODY SHOPS AND TRIM SHOPS

***LEATHER HIDES INFORMATION**

*** LEATHER PATTERNS**

- RENO/PALMA LEATHER VINYL MATCH PROGRAM**
- CLASSIC VINTAGE LEATHER LINE**
- VINTAGE LEATHER LINE**
- AFFINITY LEATHER LINE**
- AMERICAN LEATHER LINE**

**L
E
A
T
H
E
R
S**

LEATHER HIDES

**HIDE SIZES CAN VARY BUT THE AVERAGE FULL HIDE WILL BE 50 SQ FT
IRREGARDLESS OF THE PATTERN OR TEXTURE**

***THE AVERAGE FULL HIDE IS EQUIVALENT TO APPROXIMATELY 3 YARDS
OF 54" VINYL GOODS***

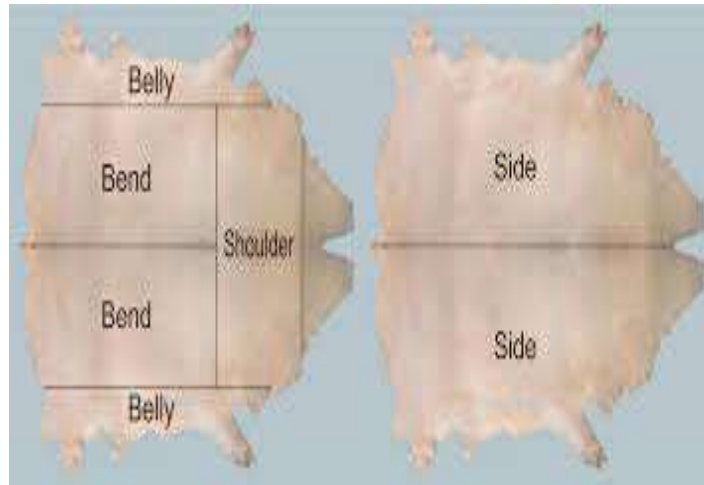
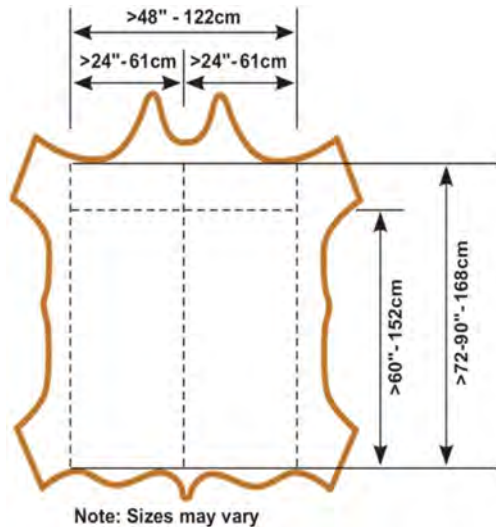

**FULL OR 1/2 HIDES ARE AVAILABLE, DEPENDING ON PATTERN
CHOICE AND JOB NEEDS . COLONIAL HAS SEVERAL PATTERNS
COLOR CHARTS AS SEEN IN THE BACK PAGES OF THIS CATALOG
WE HAVE TWO PATTERNS WHICH ARE AVAILABLE AS FULL HIDES
THESE ARE EUROPEAN IMPORTS : VINTAGE AND INFINITY
ALSO, WE OFFER VINTAGE CLASSIC AND RENO AS FULL HIDES
RENO COMES IN FULL HIDES AND 1/2 HIDES**

**THE RENO HAS A VINYL MATCH FOR ALL COLORS PICTURED
ALL LEATHERS CAN BE PERFORATED IN 8
CHOICES OF DIFFERENT PERF STYLES AS SEEN
IN THE CHARTS IN THE BACK OF THE CATALOG**

WE ALWAYS KEEP BLACK HIDES IN STOCK REASONABLY PRICED

AMERICAN LEATHERS



AL



BA

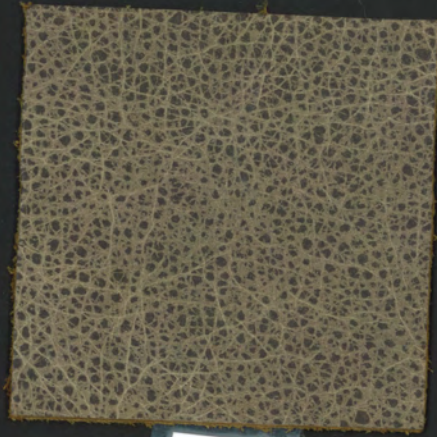

CA



DE



FL



GA



HI



LA



NV

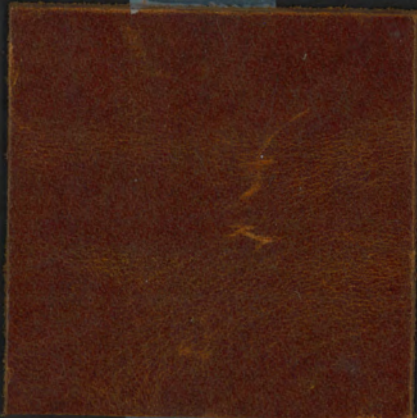

OH



OK



PA

AMERICAN LEATHERS

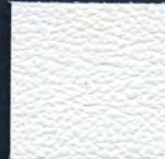

FL 9998



AL 9040



GA 9256



BA 1610



AL 5429



BA 9600



BA 9400



GA 1752



GA 1682



GA 1954



FL 1020



NV 2789



FL 2100



FL 2979



FL 2987



AL 2006



BA 1120



AL 3155

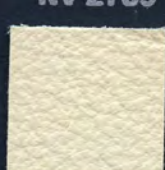

FL 2999



GA 3722



GA 3581



LA 7007



PA 5011



NV 1628



FL 1991



OK 9530



FL 9976



AL 3790



FL 2122



GA 1592



BA 1190



LA 7008



BA 1210



NV 9129



GA 3690



NV 1355



LA 7003



NV 1674



FL 2123

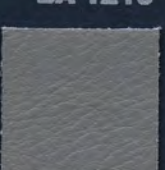

NV 1354

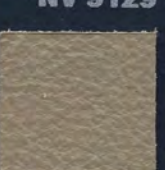

FL 2971



BA 3610



FL 2908



FL 1060



AL 1262

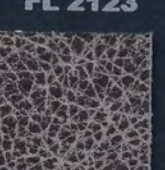

CA 2305

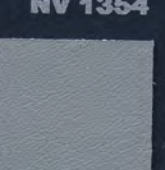

NV 1278



CA 1602

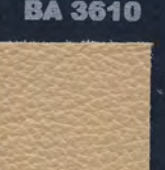

FL 2230



FL 2012



FL 3650

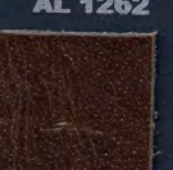

HI 9004



AL 3650



FL 2216



DE 8001



FL 2011



AL 2971

AMERICAN LEATHERS

PA 5001	BA 1630	AL 4480	GA 4964	FL 4977	GA 4698	LA 7000	GA 4215
NV 3010	OK 2411	FL 4268	GA 4286	PA 5009	FL 4970	PA 5008	FL 2490
FL 2150	AL 2822	LA 7009	GA 4926	FL 2986	OK 2665	OH 2460	OH 2550
AL 2740	FL 2962	HI 9003	LA 7001	PA 5002	CA 2480	NV 2682	NV 3814
NV 3391	NV 3014	GA 3158	PA 5005	LA 7012	AL 2490	HI 9001	FL 7980
PA 5003	GA 3262	HI 9002	PA 5018	DE 8002	PA 5019	FL 7540	OH 7284
OK 2812	FL 2499	FL 2497	FL 2310	AL 2355	FL 7560	GA 7928	LA 7006
FL 2160	GA 3350	FL 8720	GA 8629	GA 7362	FL 7520	FL7835	NV 7473
FL 2975	GA 3429	GA 3502	FL 8975	NV 7134	FL 5673	FL 5670	PA 5017

AMERICAN LEATHERS



FL 4160



FL 4985



GA 4593



LA 7005



NV 2087



PA 5007



FL 4650



NV 2575

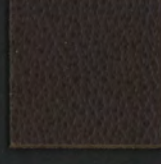

FL 2495



OH 6001



DE 8006



DE 8005



CA 2460



LA 7004



PA 5004

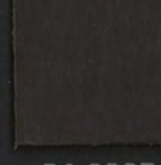

GA 3865



OH 1190



BA 2202



OK 2015



OH 2320

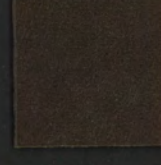

PA 5006

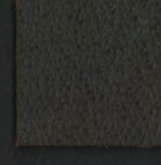

FL 2972

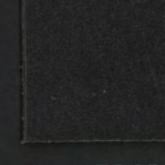

PA 5013

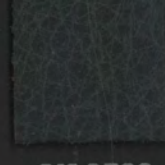

OK 0500



NV 7766

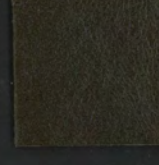

PA 5010



DE 8003

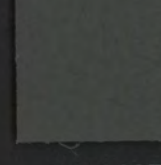

GA 1467

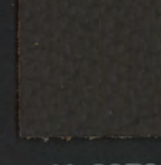

AL 2972

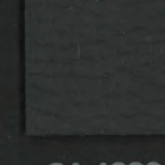

GA 1220



AL 0500



BA 3000



FL 7580



OH 7032

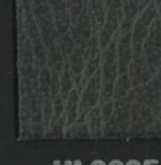

HI 9005

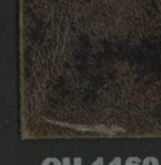

OH 1160



DE 8004



GA 0500

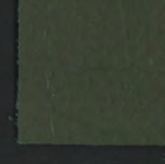

AL 7302



OH 5625

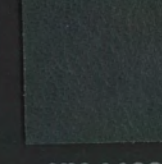

NV 1139

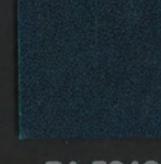

PA 5016

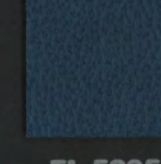

FL 5295

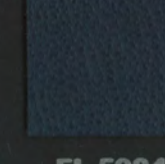

FL 5984

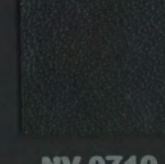

NV 0710

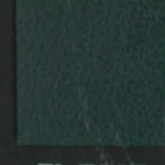

FL 7005



FL 5830

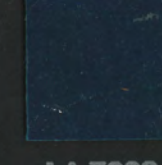

LA 7002



NV 5280

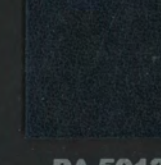

PA 5012



PA 5014

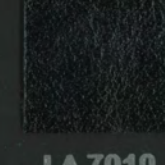

LA 7010

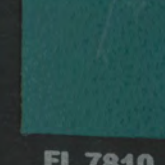

FL 7810

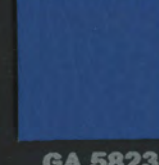

GA 5823



GA 5284

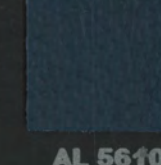

AL 5610

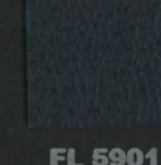

FL 5901

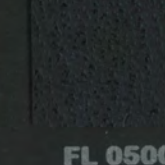

FL 0500

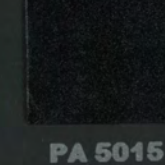

PA 5015

AMERICAN LEATHERS SPECIFICATIONS

Leather	Name / Type	Typical Sizes	Available Colors	Thickness	Application Recommendations	Cleaning Recommendations	Flame Resistance	Description
AL	ALABAMA Protected Leather	38-42 sqft.	17	2.75-3.0 oz. 0.9-1.1 mm	A, B, C, D, E, F, G	N	California Technical Bulletin 117 Sect. E, NFPA 260 Class 1, FMV SS 302	Fully protected leather from choice Buffalo hides with a pronounced grain, a very easy to work with leather in neutral and contemporary colors.
BA	BAHAMA Protected Leather	48-52 sqft.	10	3.0-3.25 oz. 1.1-1.3 mm	A, B, C, D, E, F, G	N	California Technical Bulletin 117 Sect. E, NFPA 260 Class 1	Fully protected and tipped leather from choice European cattle, pebble grain with tipping effect, a very easy to work with leather in neutral colors.
CA	CAROLINA Protected Distressed Leather	38-42 sqft.	4	2.75-3.0 oz. 0.9-1.1 mm	A, B, C, D, E	N	California Technical Bulletin 117 Sect. E, NFPA 260 Class 1	Distressed looking leather from choice Buffalo hides, great leather to achieve the ultimate western look and have a protected leather.
DE	DELAWARE Wax Polished Aniline Leather	48-52 sqft.	6	2.75-3.0 oz. 0.9-1.1 mm	A, D, E	M	California Technical Bulletin 117 Sect. E, NFPA 260 Class 1	Wax and Oil Polished Aniline leather with a controlled pull-up. A unique Italian leather that reflects the sophisticated traits a pull-up leather has.
FL	FLORIDA Protected Leather	48-52 sqft.	52	2.75-3.0 oz. 0.9-1.1 mm	A, B, C, D, E, F, G	N	California Technical Bulletin 117 Sect. E, NFPA 260 Class 1, FMV SS 302	Full grain semi aniline leather from Germany, a very clean leather in neutral and contemporary colors.
GA	GEORGIA Protected Leather	48-52 sqft.	30	3.25-3.5 oz. 1.3-1.6 mm	A, B, C, D, E, F, G	N	California Technical Bulletin 117 Sect. E, NFPA 260 Class 1, FMV SS 302	Fully protected leather from choice Brahma cattle with a stronger grain and cloud effect, a very easy to work with leather in basic colors.
HI	HAWAII Wax Cracked Aniline Leather	38-42 sqft.	5	2.5-3.0 oz. 0.9-1.1 mm	A, D, E	M	California Technical Bulletin 117 Sect. E, NFPA 260 Class 1	Distressed looking leather from choice Buffalo hides with a dramatic cracked wax glaze, a great leather to achieve the worn western look.
LA	LOUISIANA Protected Leather	45-50 sqft.	12	2.75-3.0 oz. 0.9-1.1 mm	A, B, C, D, E, F, G	M	California Technical Bulletin 117 Sect. E, NFPA 260 Class 1	Protected Italian leathers with a tone in tone cloud effect, very clean hides in warm and inviting colors.
NV	NEVADA Protected Full Grain Leather	42-48 sqft.	20	2.75-3.0 oz. 0.9-1.1 mm	A, B, C, D, E	M	California Technical Bulletin 117 Sect. E, NFPA 260 Class 1	Fully protected leather from selected European hides, very easy to work with in neutral colors, and a hand that reminds you of glove leather.
OH	OHIO Pull-Up Leather	48-52 sqft.	9	2.75-3.0 oz. 0.9-1.1 mm	A, D, E	M	California Technical Bulletin 117 Sect. E, NFPA 260 Class 1	Oil Aniline Pull-Up Leather with a dramatic pull-up effect. A unique Italian leather that reflects the sophisticated traits a pull-up leather has.
OK	OKLAHOMA Tipped Protected Leather	45-50 sqft.	6	2.75-3.0 oz. 0.9-1.1 mm	A, B, C, D, E, F, G	N	California Technical Bulletin 117 Sect. E, NFPA 260 Class 1	Distressed looking tipped and protected leather from choice European cattle, great leather to achieve a casual worn look.
PA	PENNSYLVANIA Glazed Semi Aniline Leather	48-52 sqft.	19	2.75-3.0 oz. 0.9-1.1 mm	A, B, E	M	California Technical Bulletin 117 Sect. E, NFPA 260 Class 1	Glazed and protected Italian leather, very even leather with a cloud effect in classic colors.

A = General Furniture Upholstery
 B = Contract Furniture
 C = High Traffic Areas
 D = Family Room Friendly

E = Upscale and Low Traffic Areas
 F = Boat Cabins (not for use in areas with high humidity)
 G = Automotive Aftermarket

M = For cleaning gently dust the leather off or lightly wipe it off with a damp cloth.
 N = For cleaning use damp cloth with a mild soap or leather cleaner.

LEATHER

Vintage Classic

■ = LEATHER
■ = VINYL
■ = GRAIN



BLACK LEATHER
 GL152 KISCEL
 FL65 HEAVY GRAIN (HG)



BLACK VINYL
 KISCEL L7838
 (HG) FV65



WHITE
 EL470 KISCEL EV470



OYSTER
 GL1408 FINE L8015
 FL69 (HG) FV69



MAGNOLIA
 EL399 (HG) EV399
 EL399S FINE EV399S



COFFEE
 FL89 KISCEL FV89

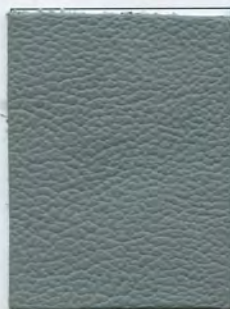

ASH
 EL81 KISCEL EV81



SMOKE
 FL76 KISCEL EV76



COCOA
 GL1011 KISCEL L7720



KONA
 GL1499 KISCEL L1499



KALAHARI
 GL1395 KISCEL L8103



MOJAVE
 GL1353 KISCEL L7950

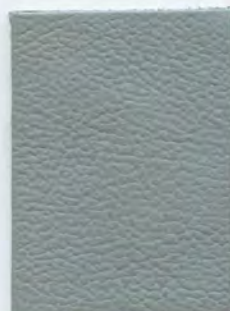

LT GRAY
 EL99 KISCEL EV99



HUNTER GREEN
 FL86 KISCEL FV86



EVERGREEN
 GL263 KISCEL L6876



ATLANTIC BLUE
 EL409 KISCEL EV409
 EL410 (HG) EV410



ESTORIL BLUE
 EL188 KISCEL EV188



ADRENALINE RED
 GL1534 KISCEL L8064



SHADE RED
 FL09



CABRIOLET
 FL218



HERITAGE BURGUNDY
 HP02



LAREDO BROWN
 FL52



HERITAGE BLUE
 HP03



HERITAGE BLACK
 HP01

LEATHER

-  = LEA
-  = VIN
-  = GRA



FL302 TAN BARK

FL600 SEDONA COGNAC

DT-02 BUTTERNUT



FL847 PINECONE

GL751 KING RANCH BROWN

DT05 BURNT WOOD



DT292 CHERRY BLOSSOM

GL1038 KING RANCH CHESTNUT

DT07 AUTUMN BLAZE



DT08 INDIAN BLACK

DT03 WEDGEWOOD

DT09 INDIAN CHESTNUT

V
I
N
T
A
G
E

C
L
A
S
S
I
C

Perforated Leathers

PATTERNS BELOW APPLY TO THE VINTAGE CLASSIC ONLY

1

CHRYSLER / GM
STANDARD PERF ↓



2

FORD STANDARD / GM SMALL
HAMPTON ↓



3

FORD MINI PERF /
AXIS II ↓



4

EURO PERF ↓
FORD CHRYSLER CADILLAC



6

GM MICRO PERF ↓



8

FORD STANDARD / GM SMALL
SQUARED PERF ↓



9

FORD MINI
SQUARED PERF ↓



11

GM MICRO PERF
SQUARED UP ↓

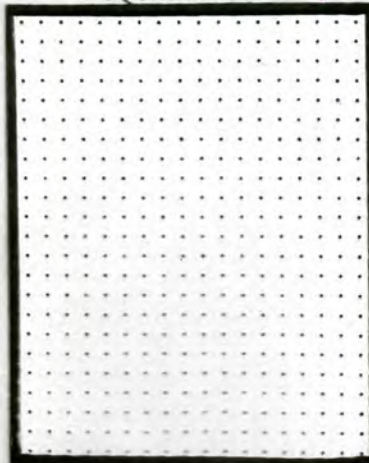

12

RADAR PERF ↓



Reno Leather

With PALMA Matching Vinyl

**RENO LEATHERS ARE AVAILABLE AS 1/2 HIDES
OR AS WHOLE HIDES AS MATCHES TO THE PALMA .**

**THESE PERFORATED STYLES ARE AVAILBLE FOR ANY OF
THE PALMA VINYL OR RENO LEATHERS
PALMA VINYLs ARE AVAILABLE IN CUT YARDAGE.**



**HAMPTON
PERFORATION**

**DIAMOND
PERFORATION**

**HIGHLAND
PERFORATION**

**EURO
PERFORATION**

**MK-6
PERFORATION**

**S-2000
PERFORATION**

RENO LEATHER with PALMA matching Vinyl

VINYL MATCHUPS ARE AVAILABLE FOR MOST COLORS

VAT DYED



F829
WHITE

PA3169
WHITE

LE876
LEXUS BEIGE

PA876
LEXUS BEIGE

AC843
SILKY IVORY

PA943
SILKY IVORY



J865
MEDIUM CRÈME

PA865
MEDIUM CRÈME

AC844
CREAMY IVORY

PA844
CREAMY IVORY

FO7811
LT. MOCHA

PA7811
LT. MOCHA



GM7807
GM WHITE

PA3718
GM WHITE

BM833
PEARL BEIGE

PA833
PEARL BEIGE

INF7792
GREIGE

PA8792
GREIGE



RE1997
MAGNOLIA

PA2997
MAGNOLIA

RE1672
LT. CRÈME

PA2672
LT. CRÈME

J3625
IVORY-J

PA3625
IVORY-J



F840
BONE

PA940
BONE

PO846
LINEN

PA946
LINEN

DUM728
LT. NEUTRAL

PA728
LT. NEUTRAL

RENO LEATHER with PALMA matching Vinyl

VINYL MATCHUPS ARE AVAILABLE FOR MOST COLORS

VAT DYED



RENO LEATHER with PALMA matching Vinyl

VINYL MATCHUPS ARE AVAILABLE FOR MOST COLORS

VAT DYED

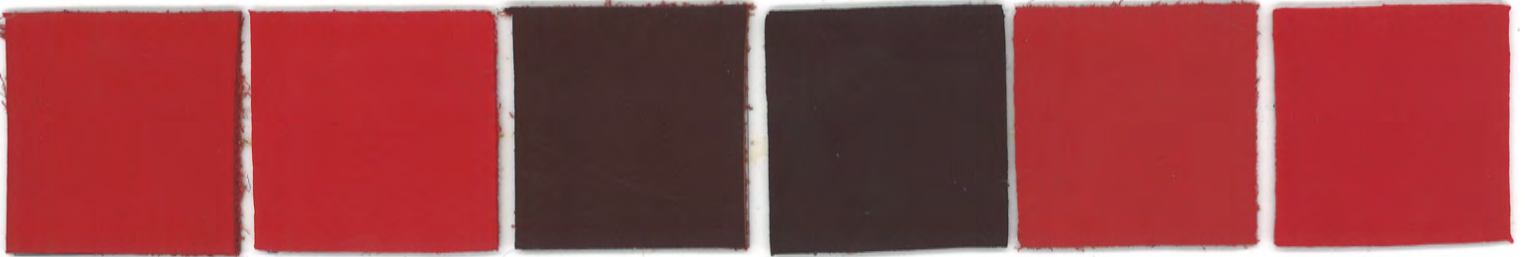

P868
CAN CAN RED

PA968
CAN CAN RED

RE6290
MAPLE

PA7290
MAPLE

PO835
LOBSTER RED

PA7300
ROSSO RED

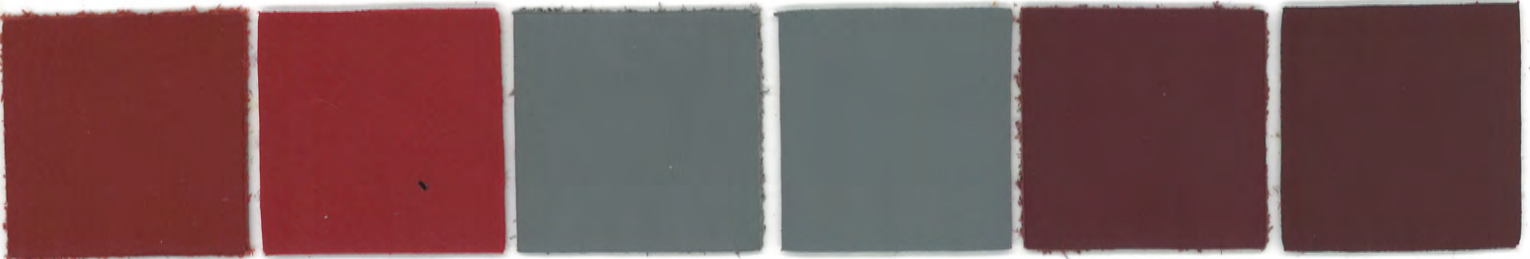

RE1171
RED

PA2171
RED

GM7809
MED. SLATE GREY

PA7809
MED. SLATE GREY

RE1086
DK. RED

PA2086
DK. RED



FO7813
TITANIUM

PA7813
TITANIUM

FO7810
MED. OPAL

PA7810
MED. OPAL

J3098
DOVE

PA3098
DOVE

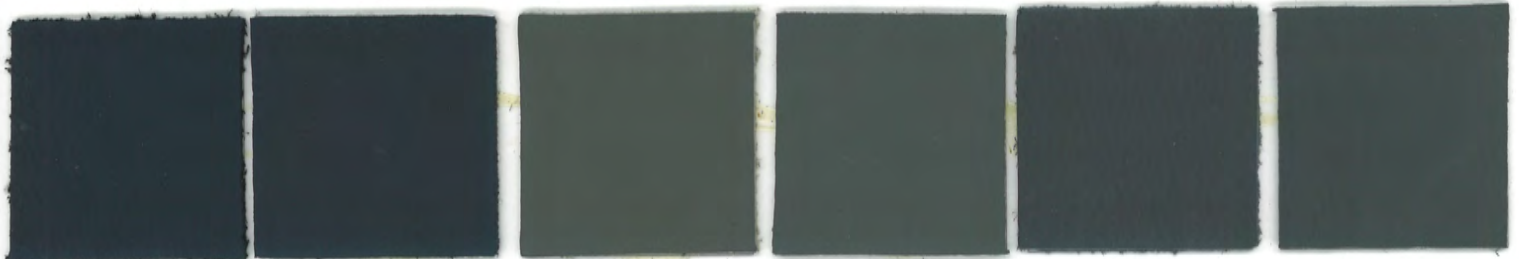

J3734
NAVY

PA3734
NAVY

RE630
SMOKE

PA730
SMOKE

RE2137
CHARCOAL

PA3137
CHARCOAL

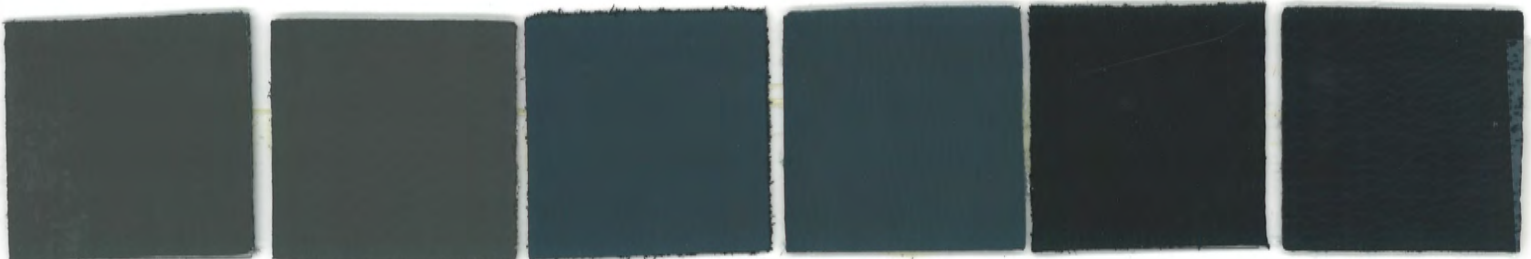

DUM415
LEXUS GREY

PA415
LEXUS GREY

LE847
LEXUS BLUE

PA6880
LEXUS BLUE

F2006
BLACK

PA7500
BLACK

RENO LEATHER with PALMA matching Vinyl

VINYL MATCHUPS ARE AVAILABLE FOR MOST COLORS

VAT DYED



AC842
DK. CHARCOAL



PA942
DK. CHARCOAL



RE4241
TAN



PA4241
TAN



RE690
CHOCOLATE



PA790
CHOCOLATE



RE9901
HOT ROD BLUE



PA 9901
HOT ROD BLUE



RE1711
CINNAMON

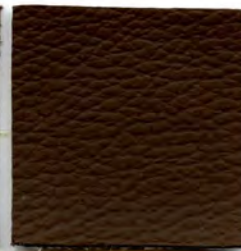

PA 1711
CINNAMON



LE870
IVORY



PA970
IVORY



J866
OATMEAL



PA966
OATMEAL



BM869
SILVER GREY



PA969
SILVER GREY



RE2134
RR TAN

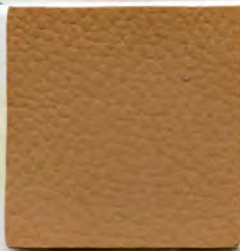

PA3134
RR TAN



RE1234
BEIGE



PA2234
BEIGE



F836
GREY



PA936
GREY



DUM616
GRAPHITE



PA616
GRAPHITE



RE2131
LT. BLUE



PA3131
LT. BLUE



DUM626
MED. GRAPHITE



PA726
MED. GRAPHITE

RENO Leather

SPECIFICATIONS

GENERAL SPECIFICATIONS

Size	45-55 sq. ft.
Thickness	1.1 – 1.3 mm
Dyeing	Vat dyed
Made in	Italy

PERFORMAMANCE SPECIFICATIONS

Abrasion Resistance	1500 cycles, ASTM D 3884-92, 1Kg
Tear Strength	25 N Minimum
Color Fastness (Light)	7 Rating, 150 hours Exposure Blue Scale
Color Fastness (Rub)	1000 Cycles (Rating 5)
Flex Endurance	25,000 flexes dry: no visible cracks

FLAMABILITY REQUIREMENTS

- California Fire Code No. 117, Section E
- UFAC Class I
- MVSS 302 (Motor Vehicle Safety Standard)
- FAR (Aviation) Certification available at an additional fee

PALMA Vinyl

SPECIFICATIONS

Weight	32 oz / lin. Yard
Thickness	1.20 mm
Width.....	54"
Content	Vinyl
Backing	100% Polyester
Cold Crack.....	-20 degrees F
Abrasion.....	Wyzenbeek (100,00 cycle #10 cotton duck)
Flammability.....	MVSS 302
.....	CA 117-Section E
.....	UFAC CLASS-1
UV Stabilized	500 Hrs.
Flexing Endurance	150,000 Cycles

Vintage LEATHER



LTVT - 01
ORANGE



LTVT - 02
LIGHT GRAY



LTVT - 03
CEMENT



LTVT - 04
BLACK



LTVT - 05
GRAYSTONE



LTVT - 06
GRANITE



LTVT - 07
ASPHALT



LTVT - 08
BRANDY



LTVT - 09
MOCHA



LTVT - 10
CHOCOLATE



LTVT - 11
WHITE



LTVT - 12
OYSTER



LTVT - 13
ANTIQUÉ

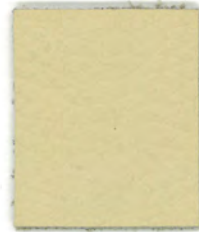

LTVT - 14
CHAMPAGNE

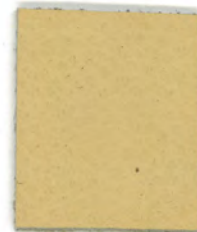

LTVT - 15
CASHEW



LTVT - 16
BEACH



LTVT - 17
LIME



LTVT - 18
CAPERS



LTVT - 19
SKY BLUE



LTVT - 20
BLUE



LTVT - 21
NAVY



LTVT - 22
PURPLE



LTVT - 23
SAFFRON



LTVT - 24
AUBURN



LTVT - 25
CHERRY RED



LTVT - 26
TORCH RED



LTVT - 27
DARK RED



LTVT - 28
MERLOT

Affinity LEATHER



LTAF - 01
ESPRESSO



LTAF - 02
NAVY BLUE



LTAF - 03
MIDNIGHT BLUE



LTAF - 04
EBONY BLACK



LTAF - 05
BLUE GRAY



LTAF - 06
SAPPHIRE



LTAF - 07
REGAL BLUE



LTAF - 08
MINT



LTAF - 09
TEAL



LTAF - 10
SEA GREEN



LTAF - 11
MUSTARD



LTAF - 12
KHAKI



LTAF - 13
NUTMEG



LTAF - 14
WALNUT



LTAF - 15
COPPER



LTAF - 16
CRIMSON

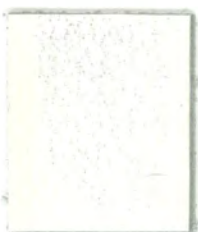

LTAF - 17
GHOST



LTAF - 18
VANILLA



LTAF - 19
PEARL



LTAF - 20
IVORY

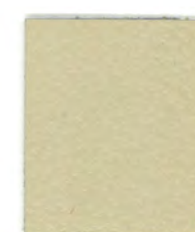

LTAF - 21
BUTTERCREAM



LTAF - 22
EARTH



LTAF - 23
PARCHMENT



LTAF - 24
SHALE



LTAF - 25
SAND



LTAF - 26
FLAXEN



LTAF - 27
CREEK SAND



LTAF - 28
BEAVER

European Leather Hides

Vintage

Our Vintage hides are crafted with an embossed grain to create consistency throughout each hide. These hides are a heavy weight drum-dyed leather which are covered by a pigmented finish. This leather is durable and easy to care for, making it suitable for all applications.

Affinity

Our Affinity hides are developed with a fine grain and protective topcoat. Color consistency from hide to hide is achieved through the aniline dyeing process. Affinity leather is suitable for all applications with its smooth look and luxurious feel.

Conversion Reference: 18 Sq. Ft. = 1 Yard

Affinity
LEATHER



LTAf - 29
PISTACHIO



LTAf - 30
LAGOON



LTAf - 31
PINE



LTAf - 32
ARTICHOKE



LTAf - 33
AVOCADO



LTAf - 34
DARK GREEN



LTAf - 35
FIREHOUSE RED



LTAf - 36
BRICK



LTAf - 37
ZINFANDEL



LTAf - 38
RUBY



LTAf - 39
BORDEAUX



LTAf - 40
PLUM



LTAf - 41
OLIVE



LTAf - 42
MACCHIATO



LTAf - 43
SAND DUNE



LTAf - 44
ASH GRAY



LTAf - 45
SLATE



LTAf - 46
STEEL GRAY



LTAf - 47
TOFFEE



LTAf - 48
CLAY



LTAf - 49
OAK



LTAf - 50
MILK CHOCOLATE



LTAf - 51
HAZELNUT



LTAf - 52
DARK BROWN

***AUTOMOTIVE SEWFOAM**

***UNBACKED FOAM PADDING**

*** LANDAU VINYL TOP PADDING**

***CARPET PADDING**

**P
A
D
D
I
N
G
S**

AUTOMOTIVE FOAM AND PADDING

Landau Top Vinyl Padding

AVAILABLE IN 1/8", 3/16", 1/4"

60" WIDE AND SOLD BY THE YARD

USED FOR VINYL TOPS AND DOOR PANELS

PRICE BREAK AT 10, 20 AND ROLL



JUTE CARPET PADDING

36" WIDE

25 YARD ROLL

SOLD BY THE YARD

Regular – 20 OZ

Deluxe -24 OZ

DISCOUNTS AT 10 AND 25 YARDS

FULL ROLL IS 25 YARDS



AUTOMOTIVE SEWFOAM AND UNBACKED FOAM ROLLS

SEW FOAM



ECONOMY 1/2" AND 1/4" 60" WIDE

PINK TRICOT 1/2", 1/4", 1/8" 60" WIDE

GREAT FOR QUILTING OR PLEATING

DISCOUNTS AT 10 YD, 20 YD AND ROLL

- **ECONOMY SEWFOAM-1/4",3/8",1/2" SOLD IN CUT YARDAGE OR ROLLS**
- **TRICOT SEWFOAM- 1/8",3/8"/1/4",1/2" (OSENBERG BACKED PINK)
SOLD AS CUT YARDAGE AND ROLLS**



REGULAR POLYFOAM UNBACK

ROLLS

54" AND 72" WIDTH (NO BACKING)

1" X 72 X 30' (MUST BE SPLIT IN 10 YARD
ROLLS FOR SHIPPING)

1/2" X 54 X 60'

1/4" X 54 X 60'



FOAM AND FABRIC AEROSOLS

AUTO SEW FOAM

ECONOMY STYLE



1/2" STANDARD

3/8" STANDARD

1/4" STANDARD



TRICOT OSENBERG 1/2"



TRICOT OSENBERG 3/8"



TRICOT OSENBERG 1/4"



TRICOT OSENBERG 1/8"

ALL 54" - 60" WIDE

LANDAU PADDING

(CLOSED CELL FOAM)



1/4"



3/16"



1/8"

ALL 54" - 60" WIDE



p



***COLOR COAT AEROSOL**

***CLASSIC COAT AEROSOL**

***MARINE COAT AEROSOL**

***PREP ACCESSORY AEROSOLS**

***BUMPER COAT/TEXTURE COAT/TRIM BLACK**

**S
E
M

A
E
R
O
S
O
L

P
R
O
D
U
C
T
S**

SEM AEROSOLS

SEM COLOR COAT



COLOR COAT is formulated to match, restore or change color on most vinyl surfaces, flexible and rigid plastics, carpet and velour. Fade resistant and flexible, **COLOR COAT** is not a dye, but a permanent paint coating. Sold by the 12oz. can discounts with 6 can purchase. Call for pricing and a color chart.

WHERE CAN YOU USE SEM COLOR COAT?

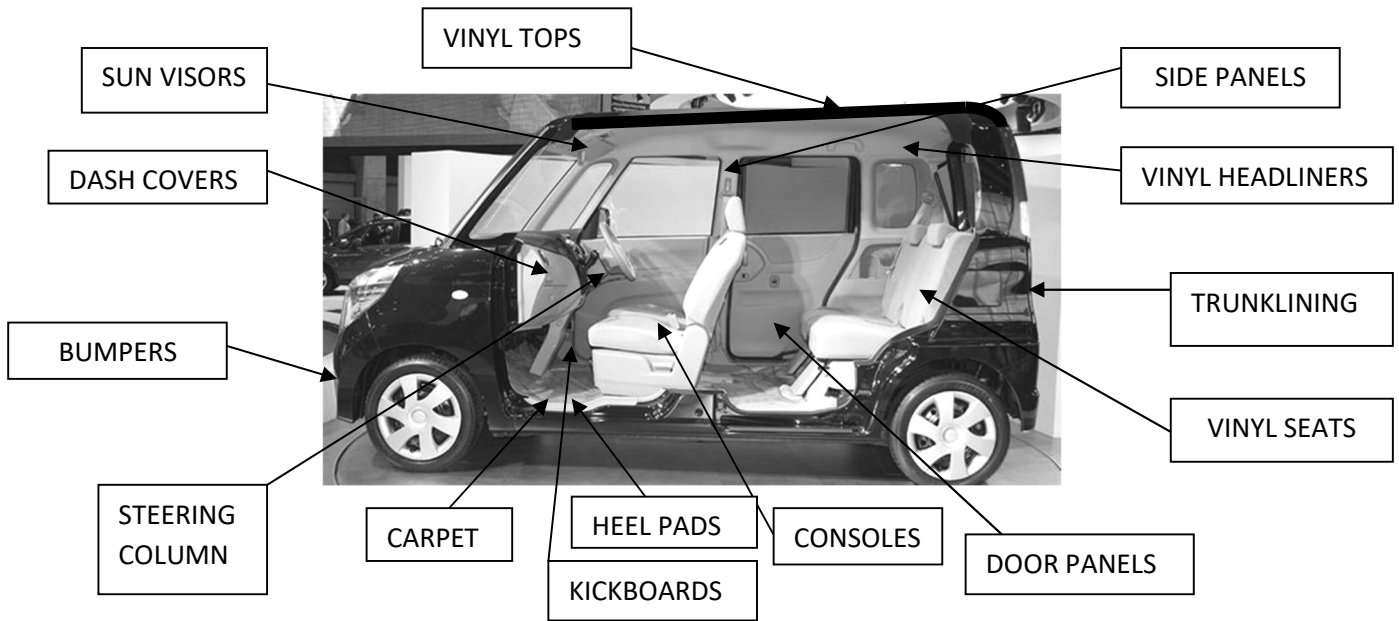

SEM CLASSIC COAT



CLASSIC COAT uses advanced technology to provide superior adhesion and flexibility when changing or restoring the color of most leather and vinyl. **CLASSIC COAT** is a fade resistant coating that won't chip or peel and is available in many of today's popular OEM colors. Sold by the 12oz. can discounts with 6 can purchase. Call for pricing and a color chart.



COLOR COAT AEROSOLS

RECOMMENDED USE ON SOFT OR HARD VINYL SURFACES

*NO

CHIPS

USE IN CONJUNCTION WITH SEM VINYL PREP OR SEM SAND FREE



15003 PHANTOM WHITE



15013 LANDAU BLACK



15023 CORDOVAN BROWN



15033 SADDLE TAN



15043 SHADOW BLUE



15053 GRANITE

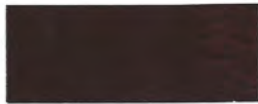

15063 BURGUNDY



15083 SILVER



15093 LT. BUCKSKIN



15103 SUPER WHITE



15113 FIREHORN RED



15123 SANTA FE



15143 SANDSTONE

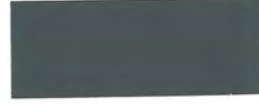

15163 PRESIDIO



15173 CAMEL



15183 WARM GRAY



15213 BLUEMIST



15223 CASTELLA



15233 GLOSS BLACK



15243 SATIN BLACK



15253 TITANIUM MET.

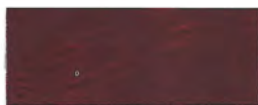

15273 NAPA RED



15283 PESCADERO SAND



15303 GRAPHITE



15313 WHITE



15323 PALOMINO



15353 LT. TITANIUM



15363 PORTOLA RED



15373 FLAME RED



15393 MEDIUM GRAY



15413 THOMAS BUS GRAY



15453 GLOSS WHITE



15483 BLUEBIRD BROWN



15603 SAILCLOTH WHITE



15643 PACIFIC BLUE



15713 LADERA



15723 MONTEREY



15753 LIGHT OAK



15763 STORM GRAY



15793 SHALE



15803 OPEL GRAY



15813 MED. DK. PEWTER



15823 LT. PARCHMENT

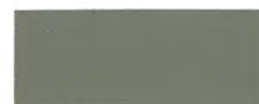

15833 KHAKI



15843 MED. PARCHMENT

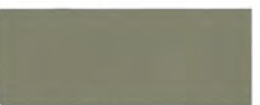

15853 IVORY



15863 LT. NEUTRAL

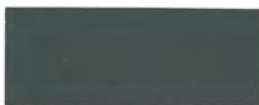

15873 MED. SLATE GRAY



15883 MED. NEUTRAL

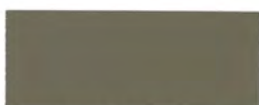

15893 MED. PRAIRIE TAN

COLOR COAT
AEROSOLS



CHANGE OR RENEW
COLOR ON MOST
VINYL & LEATHER

CLASSIC COAT™

SUPERIOR COLOR,
ADHESION &
FLEXIBILITY

AEROSOLS



Ford | ZUEA | **Midnight Black**
SEM No. **17013**



Ford | ZUBA | **Lt. Graphite**
SEM No. **17023**



Ford | BJAA | **Lt. Parchment**
SEM No. **17033**



Ford | ZUCA | **Med. Graphite**
SEM No. **17043**



Ford | BJCA | **Med. Parchment**
SEM No. **17053**

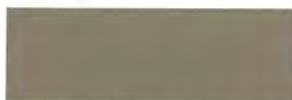

Ford | AYCA | **Med. Prairie Tan**
SEM No. **17063**



Ford | ZU4A | **Med. Dk. Graphite**
SEM No. **17073**



Ford | ZU5A | **Dk. Graphite**
SEM No. **17083**



GM | 0848 | **Black**
SEM No. **17093**



GM | 9780 | **Dk. Gray**
SEM No. **17103**



GM | 7701 | **Graphite**
SEM No. **17113**



GM | 9781 | **Lt. Gray**
SEM No. **17123**



GM | 9772 | **Lt. Neutral**
SEM No. **17133**



GM | 101E | **Lt. Oak**
SEM No. **17143**



GM | 110D | **Med. Dk. Pewter**
SEM No. **17163**



GM | 9779 | **Med. Gray**
SEM No. **17173**



GM | 195A | **Med. Neutral**
SEM No. **17183**



GM | 149B | **Shale**
SEM No. **17203**



GM | 9902 | **Very Dk. Gray**
SEM No. **17213**

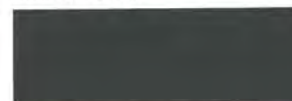

GM | 642H | **Very Dk. Pewter**
SEM No. **17223**



Chrysler | L5 | **Taupe**
SEM No. **17243**



Honda | N/A | **Classy Gray**
SEM No. **17263**



Toyota | N/A | **Ivory**
SEM No. **17293**



Acura | N/A | **Tan**
SEM No. **17313**



Acura | N/A | **Creamy Ivory**
SEM No. **17323**



BMW | N/A | **Silver Gray**
SEM No. **17353**



Chrysler | D1 | **Lt. Graystone**
SEM No. **17363**

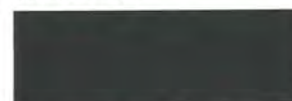

Chrysler | DV | **Dk. Slate Gray**
SEM No. **17373**



Ford | 1T3A | **Med. Lt. Stone**
SEM No. **17383**



Ford | 1TBA | **Lt. Stone**
SEM No. **17393**



Ford | 4T1A | **Camel**
SEM No. **17403**



GM | 830K | **Lt. Cashmere**
SEM No. **17413**



GM | 831K | **Med. Cashmere**
SEM No. **17423**



GM | 935L | **Very Dk. Cashmere**
SEM No. **17433**



N/A | N/A | **Limo Flat Black**
SEM No. **17503**

VINYL COAT

A fade resistant, flexible and permanent coating for marine vinyl

FOR USE ON BOATS SEATS AND AUTOMOTIVE SEATS AND TOPS

CONTAINS UV INHIBITORS, ELASTOMETRIC COATING



Ultra Purple
M25003



Ultra Turquoise
M25013



Carver White
M25083



Sea Ray Mystic White
M25093



Ranger Charcoal
M25173



Ranger Gunmetal Grey
M25183

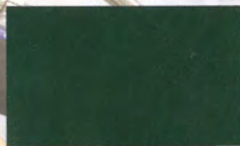

Ranger Orchid Green
M25023

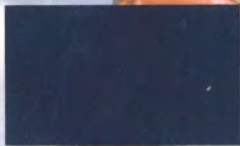

Ultra Blue
M25033



Sea Ray Alabaster
M25103



Sea Ray Champagne
M25113

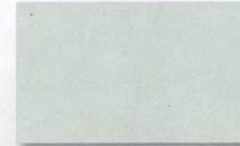

Light Grey
M25193



Formula Boats Grey
M25203

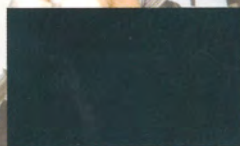

Ranger Admiral Blue
M25043

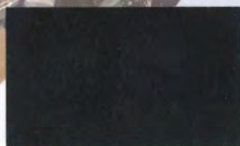

Ranger Black
M25053

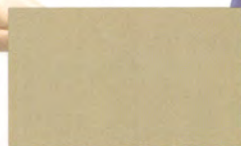

Carver Dade Bisque
M25123



Carver Light Tan
M25133



Carver Coco
M25213



Stingray Yellow
M25223



Ranger White
M25063



Ranger Off-White
M25073

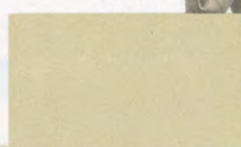

Chaparal Beige/
Platinum - M25143

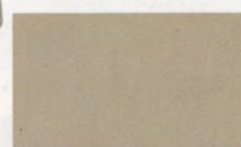

Stingray Taupe
M25153

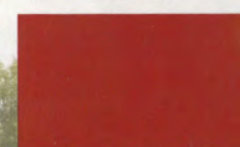

Formula Boats Red
M25233



Sterling Burgundy
M25243

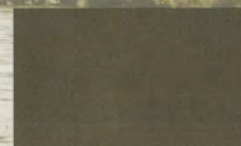

Ranger Beige
M25163

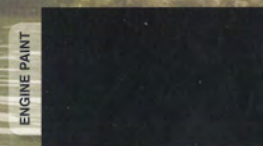

Mercury Phantom Black
M25513

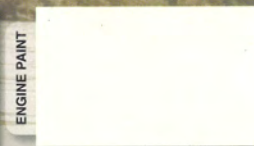

Evinrude White
M25503

ENGINE PAINT

ENGINE PAINT

For use on
vinyl & plastic

Vinyl color variations exist among same manufacturer and model.
The above swatches are approximate color matches.

USE IN CONJUNCTION WITH SEM SOAP AND SEM VINYL PREP

13003 HIGH GLOSS

CLEAR

CHANGE PLASTIC OR VINYL WITH A FLAT FINISH TO A GLOSSY FINISH



SOLD BY THE CAN WITH DISCOUNTS ON 6 CAN CASE PURCHASES

38343 VINYL PREP

CLEANS SOIL, WAX AND GREASE FROM VINYL SUBSTRATES WHILE IT SOFTENS AND PREPARES THE SURFACE FOR ADHESION OF TOPCOAT.

SOLD BY THE CAN WITH DISCOUNTS ON 6 CAN CASE PURCHASES

38353 PLASTIC /

LEATHER PREP

REMOVES MOLD RELEASE AGENTS, FINGERPRINTS, GREASE, WAX AND OTHER CONTAMINANTS AND LEAVES PLASTIC SUBSTRATES CLEAN FOR COATING WITHOUT SOFTENING OR DISTORTING THE PLASTIC

SOLD BY THE CAN WITH DISCOUNTS ON 6 CAN CASE PURCHASES



38363 SAND FREE

SOFTENS THE SUBSTRATE PROMOTING ADHESION ON DIFFICULT TO SAND AREAS.

SOLD BY THE CAN WITH DISCOUNTS ON 6 CAN CASE PURCHASES



39143 TRIM BLACK

THE INDUSTRY STANDARD FOR RESTORING FADED AND PEELING EXTERIOR TRIM PARTS. THIS PAINT COATING OFFERS MAXIMUM ADHESION ON STAINLESS STEEL AND CHROME.

SOLD BY THE CAN WITH DISCOUNTS ON 6 CAN CASE PURCHASES



39863 PLASTIC

ADHESION PROMOTER

PROMOTES ADHESION TO PROBLEM PLASTICS SUCH AS PP OR TPO REPAIR MATERIALS AND TOPCOATS. WORKS EQUALLY WELL ON MOST FLEXIBLE OR RIGID PLASTICS AND ON PAINTED SURFACES.

SOLD BY THE CAN WITH DISCOUNTS ON 6 CAN CASE PURCHASES



CHIP GUARD

A DURABLE ACRYLIC COATING THAT MATCHES FINE TO COARSE OEM TEXTURES AND PROTECTS LOWER PANELS FROM IMPACT, CHIPPING, AND ABRASION.

AVAILABLE IN SATIN BLACK AND CLEAR

20 OZ. AEROSOL CAN



CALL FOR PRICING.
CAN SHIP UPS

- *AUTOMOTIVE SIDE MOLDING**
- * SELF- TAPPING SCREW STUDS**
- *STAINLESS STEEL HARDWARE**
- *SNAPS AND FASTNERS**
- *GROMMETS**
- *TURNBUCKLES**
- *CURTAIN FASTNERS**
- *SUPER HOOK BUTTONS**
- *UNDERSEAT LINING/MESH**
- *SCREEN -VINYL COATED /UV TREATED**
- *CLEAR PLASTIC-INTERLEAVED**
- *BUNGI CORDING AND ACCESSORIES**
- *MARINE ROPE AND CORD**
- * ROLL & PLEAT VINYL**

AUTOMOTIVE BODY SIDE MOULDING

Protekto-trim BY COWLES PRODUCTS

COWLES PRODUCTS CO. - MANUFACTURERS OF PROTEKTO-TRIM MOLDING AND CAL-STRIPES STRIPING AND GRAPHICS

TRUCK/SUV MOLDING

STEP TREAD

4 1/2" Black Lip
4" Black Lip
3 1/2" Black Lip
3 1/4" Black Flat (shown)

FORD

2 1/2" Black & Chrome
2 1/2" Black & Chrome
3" Black & Chrome
3-10 Style
3 1/2" Black & Chrome

CHEVY/GMC

3 1/2" Lip
2 1/2" Black & Chrome
2 1/2" Black & Red
2 1/2" Black
2 1/2" Black & Chrome
2 1/2" All Chrome
2 1/2" Black & Chrome
2 1/2" Black & Chrome

RUNNING BOARD TREAD

1" Matte Black
Chrome

DODGE

1 1/2" Black & Chrome

HALF ROUND BAND

1 1/2" Matte Black
1 1/2" High Gloss Black

COLORS REFER TO BACK OF THIS CHART FOR COLOR AND LENGTH AVAILABILITY (Actual product colors may vary from the color representations below)

01	02	03	04	05	06	07	08	09	12	14	15
16	19	22	23	24	25	26	30	33	41	42	45
48	49	53	54	55	57	59	60				

COLORS REFER TO BACK OF THIS CHART FOR COLOR AND LENGTH AVAILABILITY (Actual product colors may vary from the color representations below)

01	02	03	04	05	06	07	08	09	12	14	15
16	19	22	23	24	25	26	30	33	41	42	45
48	49	53	54	55	57	59	60				

DOOR EDGE MOLDING

TRUCK
Chrome
Black

FULL SIZE
Chrome
Black
Clear
Gold

REDUCED SIZE
Chrome
Black
White

TAPE-ON
Chrome
Black
Gold

BODY SIDE MOLDING

BOLD LINE

1" IN COLORS

MID LINE

7/8" IN COLORS

FINE LINE

3/8" IN COLORS

TRAPEZOID

5/8" Chrome
5/8" High Gloss Black

CAPRICE STYLE

2" Matte Black

TAURUS STYLE

1" Chrome
1" Matte Black

EUROPEAN STYLE

2" Matte Black
5/8" Matte Black
5/8" IN COLORS

WHEEL WELL MOLDING

BAND

5/8" Chrome
5/8" Black
5/8" Gold

HALF ROUND

1/4" Chrome, Black, Gold
3/8" Chrome, Black, Gold
7/16" Chrome, Black, Gold
1/2" Chrome, Black

FLAT

9/16" Chrome
9/16" IN COLORS

LIP

9/16" Chrome
9/16" Black

SELF TAPPING SCREW STUDS

NICKLE	BRASS
10362-12	3/8"
10301	1/2"
10362-20	5/8"
10393-25	1"
STAINLESS	STEEL
30012	3/8"
30020	5/8"



VENTILATORS WASHERS AND DIE SET



AVAILABLE IN 3/4" AND 1"

SOLD BY THE EACH OR THE GROSS

HEAVY DUTY TYPE

SET SNAPS FAST, EASILY & QUICKLY WITHOUT PRE-PUNCHING HOLES
VICE GRIP SOLD SEPARATELY



"D" RING

FURNITURE 3/4"
MARINE STAINLESS STEEL 1"



SOLD EACH OR BOX OF 100

1" SNAP HOOK



AVAILABLE IN BRASS NICKLE FOR FURNITURE AND STAINLESS STEEL FOR MARINE APPLICATION.

SOLD EACH OR BOX OF 100.

OSBORNE #216 GROMMET INSETING

#2 GROMMET DIE SET

DIES

4 GROMMET DIE SET



#0 AND,#1,
AVAILABLE



GROMMETS

BRASS PLAIN RIM GROMMETS AND PLAIN WASHER

#0, #1, #2-3/8" AND #4- 1/2"

SOLD EACH OR BY THE GROSS



STAINLESS STEEL ,NICKEL & DULL BLACK AVAILABLE ALSO

GROMMET HOLE CUTTER

AVAILABLE IN #0,#1 #2, #4 SIZES



#0

NEW STAINLESS STEEL HARDWARE FOR MARINE USE

STAINLESS STEEL 5/16" BOLT -1 INCH

5/16" BOLT WASHER STAINLESS

5/16"-STAINLESS STEEL HEX NUT

5/16"- STAINLESS STEEL T-NUTS

1/4"-STAINLESS STEEL HEX NUT

1/4' STAINLESS STEEL WASHER

1/4" T-NUT BOLT-PHILLIP HD-1"

1/4"-1 INCH STAINLES STEEL BOLT

1/4 -2" STAINLESS STEEL PARTIALLY THREADED BOLTS

1/4 -2 INCH STAINLES T-NUT BOLT

1/4" STAINLESS T-NUTS

GROMMETS STAINLESS STEEL #0 1/4"- ID

GROMMETS STAINLESS #1 5/16"-ID

GROMMETS STAINLESS- #2 3/8"-ID

GROMMETS STAINLESS #4 -1/2 ID

BRASS (ONLY) GROMMETS -SPURR RIMMED----#2 AND #4

GROMMETS STAINLESS STEEL(SPURR RIMMED) #0

GROMMETS STAINLESS STEEL (SPURR RIMMED) #2



MARINE #30 ANS #36 SUPER HOOK NYLON BUTTON BACK

- **BUTTON SITS FLAT** Tapered shank allows button to sit flat.
 - **FASTER INSTALL** Exclusive slope design guides loop into hook with one pass.
 - **Cuts production time**, cuts costs. Faster than straps, faster than wire eyes.
 - **WON'T RIDE UP** Curved double snubbers keep loop from riding up.
 - **NO FRAY** - Smooth edges will not fray twine.
 - **EXTRA HOLDING POWER** Ribbed nylon exerts additional pressure to hold buttons together.
 - **IT'S STRONGER** Extra high impact nylon, solid one piece, for added strength
 - **HOLDS TIGHTER** Grooved rim helps hold material and shell light to the collet. Great for vinyl. No more pop offs.
 - **RESISTS RIDING UP** Double lock channels further restrict loop from ever riding up.
- Sold in #36 size in 1 and 5 gross hook and caps, and caps only. Aluminum caps uses same shell as metal back buttons. All aluminum shells for marine application.

1-3/8" POLYWASHERS

FOR SUPER HOOK



SOLD BY THE GROSS

BUTTON TWINE



8 AND 16 OZ. SPOOLS

PLASTIC DOMED BUTTON

DOMED NYLON BUTTON 1 PIECE
CONSTRUCTION FEATURING #40
IN WHITE – SUPER HOOK

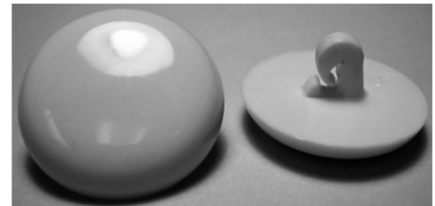

SOLD BY THE GROSS

MARINE PLASTIC SNAPS

3/4" CAP SIZE DIAMETER. SNAP PLASTIC RING. USED WHEN PUTTING A #30 NO RUST BUTTON CAP OVER A STANDARD SCREW STUD TO GIVE IT A FINISHED, TUFTED LOOK. COVER WITH YOUR OWN MATERIAL TO MATCH THE UPHOLSTERY. SOLD BY THE EACH, GROSS OR 5 GROSSES.



JUST A REMINDER A GROSS EQUALS 144.

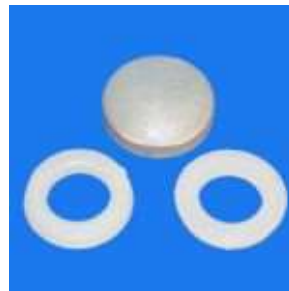

ALL ALUMINUM SHELLS

**FOR MARINE
APPLICATIONS**



TURNBUCKLE OR TWIST LOCK FASTENERS



SOLD BY THE EACH OR A BOX OF 100

<p><u>78315 SELF-TAPPING SCREW</u></p> 	<p><u>78322 SINGLE TWO SCREW BASE</u></p> 	<p><u>78323 DOUBLE TWO SCREW BASE</u></p> 	<p><u>78324 BRASS WOOD SCREW 5/8"</u></p> 
<p><u>78332 SINGLE TWO PRONG CLINCH</u></p> 	<p><u>78403 EYELET</u></p> 	<p><u>78505/78510 WASHERS</u></p> 	<p><u>78507 CLINCH PLATE</u></p> 

BRUN TUFF VRN 300

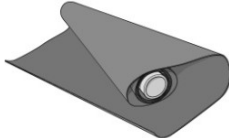
HERCULITE 60 EQUIVALENT

62" WIDTH
12 COLORS IN STOCK

RED	ROYAL	FOREST	NAVY
TAN	WHITE	YELLOW	MAROON
GREY	BLACK	ORANGE	CAMO-54"

LAMINATED POLYESTER FABRIC

HIGH TEAR STRENGTH – ROT RESISTANT – WATERPROOF – FIRE RETARDANT

SOLD BY THE YARD WITH DISCOUNTS AT 10 YARDS

FASTENER PUNCH



4020

4140

TONNEAU WELT BLACK OR WHITE



AVAILABLE BY FOOT OR ROLL

POLYPROPYLENE WEBBING



1" AND 2" WIDTH BLACK OR WHITE
SOLD BY CUT YARDAGE OR 50 YARD ROLL



TURNBUCKLE FASTENERS



SOLD BY THE EACH OR A BOX OF 100

<p>78315 TURNBUCKLE SELF-TAPPING SCREW</p> 	<p>78322 TURNBUCKLE SINGLE TWO SCREW BASE</p> 	<p>78323 TURNBUCKLE DOUBLE TWO SCREW BASE</p> 	<p>78324 TURNBUCKLE BRASS WOOD SCREW 5/8"</p> 
<p>78332 TURNBUCKLE SINGLE TWO PRONG CLINCH</p> 	<p>78403 EYELET</p> 	<p>78505/78510 WASHERS</p> 	<p>78507 CLINCH PLATE</p> 

<p><u>SNAP HOOK</u></p> <p>1" TOTAL LENGTH 2-1/8"</p>  <p>STAINLESS STEEL</p>	<p align="center"><u>BRUN TUFF VRN 300</u></p> <p align="center">HERCULITE 60 EQUIVALENT</p> <p align="center">62" WIDTH 12 COLORS IN STOCK</p> <table border="1" data-bbox="431 1157 1156 1331"> <tr> <td>RED</td> <td>ROYAL</td> <td>FOREST</td> <td>NAVY</td> </tr> <tr> <td>TAN</td> <td>WHITE</td> <td>YELLOW</td> <td>MAROON</td> </tr> <tr> <td>GREY</td> <td>BLACK</td> <td>ORANGE</td> <td>CAMO-54"</td> </tr> </table> <p align="center">LAMINATED POLYESTER FABRIC</p> <p align="center">HIGH TEAR STRENGTH – ROT RESISTANT – WATERPROOF – FIRE RETARDANT</p> <p align="center">SOLD BY THE YARD WITH DISCOUNTS AT 10 YARDS</p>	RED	ROYAL	FOREST	NAVY	TAN	WHITE	YELLOW	MAROON	GREY	BLACK	ORANGE	CAMO-54"	<p><u>D-RING</u></p> <p><u>1"</u></p> <p>STAINLESS STEEL</p> <p>AVAILABLE</p>
RED	ROYAL	FOREST	NAVY											
TAN	WHITE	YELLOW	MAROON											
GREY	BLACK	ORANGE	CAMO-54"											

BLACK AND WHITE TONNEAU WELT



AVAILABLE BY FOOT OR ROLL

POLYPROPYLENE WEBBING



1" AND 2" WIDTH AVAILABLE IN BLACK OR WHITE

SOLD BY CUT YARDAGE OR 50 YARD ROLL

CURTAIN FASTENERS

FOR AUTOMOTIVE AND MARINE USES



VL16377
7/8"

WINDSHIELD CLIP
STUD



VL16376
3/4"

WINDSHIELD CLIP
STUD



VL16501

WASHER FOR 16349
TWO PRONG CLINCH



VL16509

WASHER FOR VL16538
EYELET TYPE



VL16360-16
#8 SS SCREW STUD



VL16349
TWO PRONG CLINCH



VL16358
EYELET TYPE STUD



VL10388
3/4"
WINDSHIELD
SOCKET CLIP



VL10391
7/8"
WINDSHIELD
SOCKET CLIP -

**PUNCH TOOL #9951
FOR #16205 SOCKET**



#9951 Cutting Punch
For VL-16205-06 Sockets



VL 16205 SOCKET



VL16506
BACKPLATE FOR 16205

MARINE FASTENERS

<p>SOLD BY EACH OR BOX OF 100</p>	<p><u>STAINLESS STEEL</u></p> <p>SNAP FASTENERS</p> <div style="display: flex; justify-content: space-around; align-items: center;"> <div style="text-align: center;">  CAP </div> <div style="text-align: center;">  SOCKET </div> <div style="text-align: center;">  STUD </div> <div style="text-align: center;">  EYELET </div> </div>	<p><u>SCREW STUDS</u></p> <p>SELF TAPPING</p> <div style="text-align: center;">  </div> <p>30012 3/8"</p> <p>30020 5/8"</p>
-----------------------------------	---	--

3/4" cap size diameter. Snap Plastic Ring. Used when putting a # 30 no rust button cap over a standard screw stud to give it a finished, tufted look. **Cover with your own material to match the upholstery. Sold by the each, gross or 5 gross. All aluminum shells for marine application.**



Just a reminder a gross equals 144.

<p><u>GRIP FAST KIT HEAVY DUTY TYPE</u></p>  <p>SET SNAPS FAST, EASILY & QUICKLY WITHOUT PRE-PUNCHING HOLES</p>  <p>VICE GRIPS SOLD SEPERATELY</p>	<p><u>T-NUTS 5/16" & 1/4"</u></p> <p><u>STAINLESS STEEL</u></p>  <p>SOLD BY EACH OR BOX OF 100</p>	<p><u>STAINLESS STEEL, DULL BLACK & NICKEL, AND BRASS GROMMETS</u></p> <p>#0 ,#1, #2 3/8" AND #4 1/2"</p> <p>SOLD BY EACH OR THE GROSS</p>
---	---	--

UNDERSEAT MESH

Under seat mesh is used on the bottom of marine and camper boat seat cushions to promote breathability and reduce mold and mildew growth. With Under seat mesh you can cover raw wood under boat seating to give it that finished look. The mesh is 54" wide and available in **grey, white, beige and black**. Sold by the yard with **discounts on 10, 20 and 40 yards.**



ATLANTIS™

MARINE FABRICS



UNDERSEATING MESH

FOR BOATS AND WATERCRAFT CUSHIONS

Breathable

Mildew Resistant

Rot Resistant

Dimensionally Stable

54" x 75 yard rolls



Beige - Item # 115



Grey - Item # 114

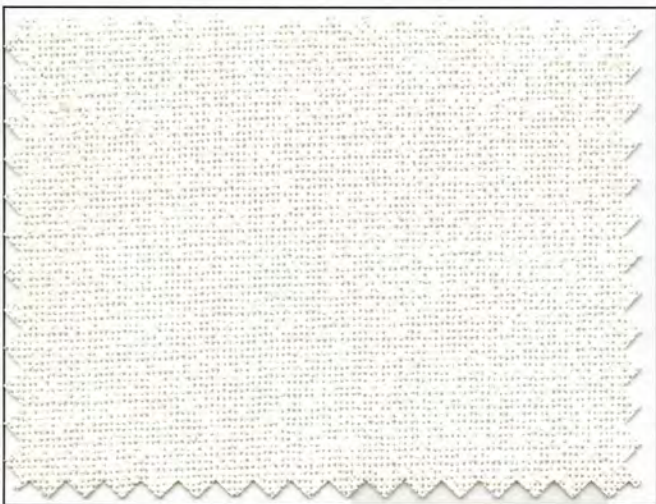

White - Item # 112



Black - Item # 113

The Colonial Company

27 Ann St.

Montgomery AL 36107

Local (334) 263-1671

Toll Free 1-800-247-8759

**FURNITURE • AUTO • MARINE
SUPPLY AND FABRIC**

VCM™

VINYL COATED

NON FLAME RETARDANT

Durable and breathable, VCM is ideal for indoor and outdoor high strength industrial applications including tarpaulins, sporting goods, pool fencing, screening, medical products and much more.

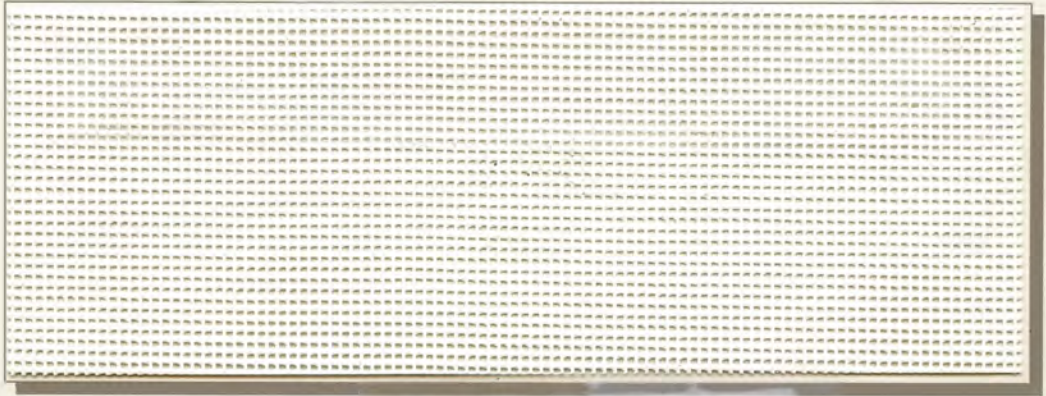

WHITE SCREEN 72" WIDTH

72" Extruded Coated

VCM 11 x 11" • 10 OUNCE



BLACK SCREEN 72" WIDTH

Product Properties	Test Method	Results
Base Fabric		11 x 11 1000 D Poly
Weight	5041	10 oz./psy
Width		72"
Put Up		50-100 yards / roll
Tensile Strength	5100 (warp x fill)	225 x 225 lbs / in.
Tear Strength	5134 (warp x fill)	75 x 75 lbs
Flame Resistance	MVSS 302	Pass
Mildew Resistance	ASTM G21-13	No growth

SGIA

oaaa



**MILDEW
RESISTANT**



**FLAME
RETARDANT**

MARINE ROPE AND CORDING

SOLD AS CUT YARDAGE OR IN SPOOLS



1/8"



3/8"



1/4"



1/4"



3/8"

**CLEAR PLASTIC VINYL -
INTERLEAVED**

AVAILABLE IN 12, 16, 20, 30 AND 40 GAUGE



SOLD BY THE YARD WITH DISCOUNTS ON 10, 20 AND ROLL PURCHASES
MARINE, AUTO AND FURNITURE APPLICATIONS

**NON-
INTERLEAVED
CLEAR PLASTIC
VINYL**

AVAILABLE IN ROLLS ONLY

BUNGEE CORD



1/4" AND 3/8"

BUNGEE HOOKS SOLD SEPERATELY
SOLD BY THE FOOT WITH DISCOUNTS ON 100' ROLL

RAZOR BLADES



SOLD BY THE BOX ONLY

VF AND CF MARINE ZIPPER

READY-MADE PLASTIC SEPARATING ZIPPERS WITH MATCHING
DOUBLE-PULL SLIDER IN SIZES #8 AND #10. PREMADE ZIPPERS
ARE AVAILABLE IN BLACK OR WHITE FROM 2' TO 10' IN LENGTH.



CONTINUOUS CHAIN OF THE #5, #8
AND #10 ARE ALSO SOLD BY THE FOOT WITH CORRESPONDING
SINGLE PULL ZIPPER SLIDES SOLD SEPERATLY.

NEW ZIPPERS!

**FOR
MARINE AND AUTO**

BLACK AND WHITE

**#5 CV IN PRECUT
LENGTHS
AVAILABLE WITH
SINGLE PULL
SLIDERS**

CRYSTAL CLEAR

DOUBLE ROLLER POLISHED FLEXIBLE VINYL



12 GAUGE

16 GAUGE

20 GAUGE

30 GAUGE

40 GAUGE

The Colonial Company

27 Ann St.

Montgomery AL 36107

Local (334) 263-1671

Toll Free 1-800-247-8759

**FURNITURE • AUTO • MARINE
SUPPLY AND FABRIC**

AUTOMOTIVE ROLL AND PLEATED VINYL

FOR THAT CLASSIC LOOK FOR AUTOMOTIVE SEATS AND DOORS

AVAILABLE COLORS:

BLACK, DARK BLUE, BLUE, MAROON, DARK GREEN, BROWN, CAMEL AND DARK CHARCOAL GREY

54" WIDTH

40 OZ. WEIGHT

- 100% VIRGIN VINYL
- CLEANABLE WITH MILD SOAP AND WATER
- MANUFACTURED TO MEET OR EXCEED MV STANDARDS F.R. 302 SPECIFICATIONS (VINYL ONLY)
- -10°F COLD CRACK

SOLD BY THE CUT YARD WITH DISCOUNTS ON 10 YARD PURCHASES.

DYE LOTS AND GRAIN ARE TAKEN FROM THE OXEN LINE.



MARINE VINYL ROLL AND PLEATED

DESIGNED SPECIFICALLY FOR ALL TYPES OF MARINE AND OUTDOOR APPLICATIONS

SUPPORTED EXPANDED VINYL

54" WIDTH

15 YARD ROLLS

54" SINGLE PLEATED – 1-1/2" PLEATS

- CLEANABLE WITH MILD SOAP AND WATER
- MANUFACTURED TO MEET OR EXCEED MV STANDARDS F.R. 302 SPECIFICATIONS (VINYL ONLY)
- -10°F COLD CRACK, UV RESISTANT AND MILDEW TREATED FACE AND BACK
- CALIFORNIA FIRE CODE TECHNICAL BULLETIN #117, SECTION E.

AVAILABLE COLORS: **ALL SEASCAPE SMOOTH GRAIN COLORS**

REFER TO SEASCAPE CHART FOR COLORS



SOLD BY THE CUT YARD WITH DISCOUNTS ON 10 YARD PURCHASES.

**M
A
R
I
N
E

V
I
N
Y
L
S**

SEASCAPE MARINE VINYL



The Colonial Company
27 Ann St.
Montgomery AL 36107
Local (334) 263-1671
Toll Free 1-800-247-8759
FURNITURE • AUTO • MARINE
SUPPLY AND FABRIC



VLM-14 AQUA



VLM-35 SIMPLY WHITE

VLM-01 WHITE

VLM-36 FROST

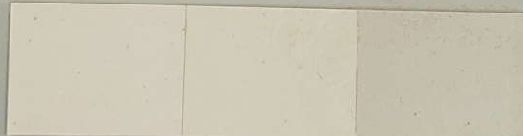

VLM-02 BONE

VLM-03 OFF WHITE

VLM-29 CHALK



VLM-04 CREAM

VLM-32 BUFF

VLM-05 SEASHELL

VLM-31 MUSHROOM

VLM-06 SAND

VLM-33 AUTUMN

VLM-07 SAND DUNE



VLM-28 LT GRAY

VLM-09 MIST GRAY

VLM-10 PEARL GRAY

VLM-11 CRUISER GRAY

VLM-12 GRAY

VLM-13 BLACK

VLM-34 WALLABY BLACK



VLM-15 CLASSIC BLUE

VLM-16 PACIFIC BLUE

VLM-17 NAVY

VLM-18 EGGPLANT

VLM-08 LT BROWN

VLM-23 FERN

VLM-22 GREEN



VLM-24 LEMON

VLM-25 YELLOW

VLM-26 ORANGE

VLM-19 FIRE

VLM-20 RED

VLM-21 WINE

VLM-27 PINK

SEASCAPE 2.0
MARINE



BLACK
70215



ULTRA WHITE
70200



BRIGHT WHITE
70201



OFF WHITE
70202



IVORY
70203



ALMOND
70204



TAN
70205



LIGHT GREY
70206



GREY
70207



TEAL
70208



YELLOW
70209

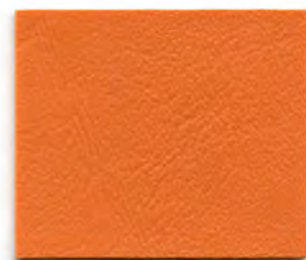

ORANGE
70210



BRIGHT RED
70211



DEEP RED
70212



ROYAL BLUE
70213



NAVY
70214

SERENITY SEASCAPE



ROLL AND PLEAT AND HIDE AND WELT AVAILABLE-MOST COLORS

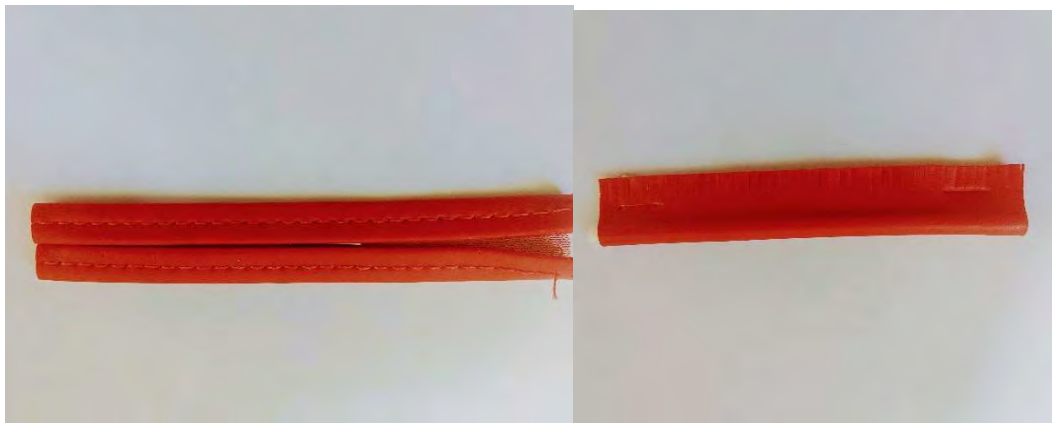
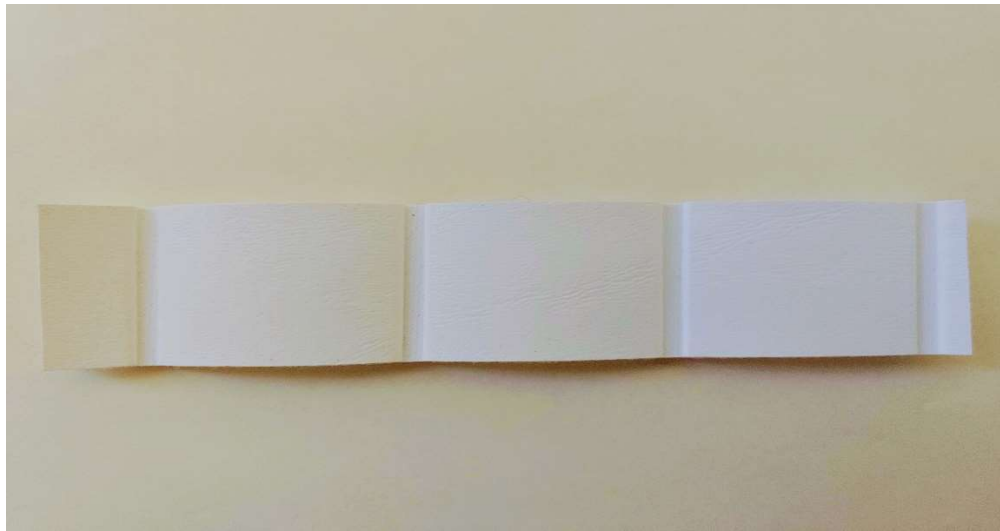

Exceeds
Industry
Standards



MARINE

R E V O L U T I O N

Palm Island - Venice Island - Caprina Island - Carbon Fiber - Runabout

The Colonial Company

27 Ann St.

Montgomery AL 36107

Local (334) 263-1671

Toll Free 1-800-247-8759

FURNITURE • AUTO • MARINE
SUPPLY AND FABRIC

FUTURA

By MAYUR UNIQOUTERS LTD

CAPRINA ISLAND

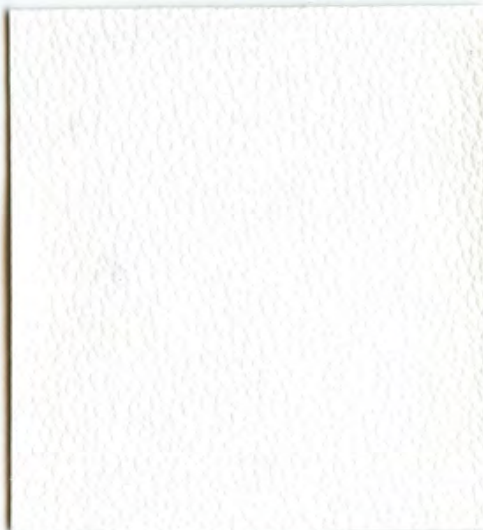

CIX-500 Super White



CIX-503 Off White

CIX-505 Buff

CIX-504 Tortola White

CIX-509 Surfside

CIX-508 Ocean Sand

CIX-546 Dark Toast



CIX-539 Sunflower

CIX-541 Orange Glow

CIX-542 Mahogany

CIX-544 Clam Shell

CIX-549 Desert

CIX-511 Sea Mist

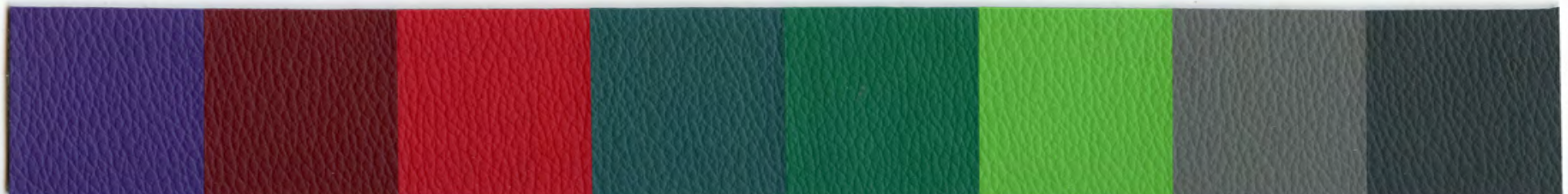

CIX-536 Blush Purple

CIX-521 Burgundy

CIX-519 Red Devil

CIX-534 Patina Green

CIX-530 Jewel Green

CIX-533 Lime

CIX-514 Sea Storm

CIX-553 Lagoon



CIX-527 Signal Blue CIX-524 Admiral Blue CIX-523 Navy CIX-517 Midnight

VENICE ISLAND



VIX-705 Starburst



VIX-706 Martinique Rain VIX-701 White Sand



VIX-707 Summer Solstice VIX-703 Barrier Island VIX-704 Coastal Fog VIX-702 Tempest Black VIX-700 Red Sea

CARBON FIBER



CFX-1100 White Stripe Marine

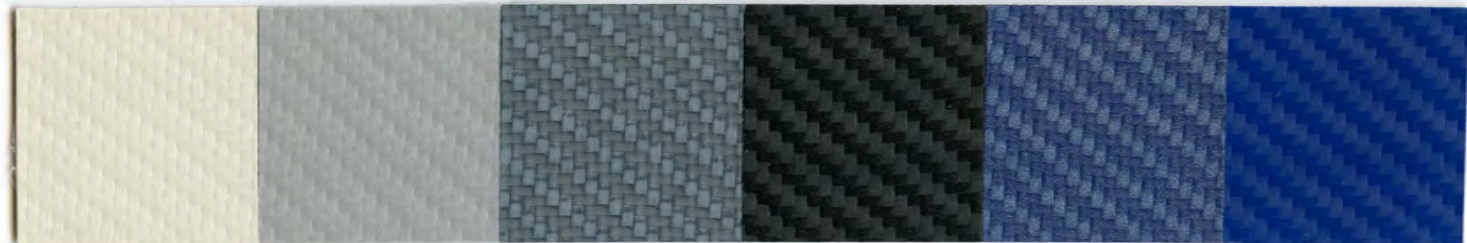

CFX-900 Charger Marine CFX-200 Marine Silvercup CFX-600 Speedway Marine CFX-100 Marine Blacktop CFX-1300 Indy Blue Marine CFX-500 Daytona Marine



CFX-400 Yellow Zone Marine CFX-700 Sunburst Marine CFX-800 Pink Flamingo CFX-300 Marine Brickyard CFX-1000 Purple Flame Marine

PLASTIC MARINE ZIPPERS
 #10 PRECUT SIZES
 DOUBLE PULL LOCKING SLIDES
 AVAILABLE IN BLACK AND WHITE
 ALSO AVAILABLE IN CUT YARDAGE IN THE #5 & #10

SUNGUARD THREAD AND BOBBINS
 SIZE B92
 ULTRAVIOLET RESISTANT
 MILDEW RESISTANT

PALM ISLAND



PIX-600 Super White



PIX-602 White Light PIX-601 Marine White PIX-606 Seashell PIX-607 Canvas PIX-651 Oyster PIX-648 Sandy Beach



PIX-659 D. White PIX-657 Yamaha Stone Beige PIX-658 EZ-GO Stone Beige PIX-655 Precedent Beige PIX-656 EZ-GO Tan PIX-653 Corsair Gold



PIX-654 Aurora Lights PIX-610 Satin Gray PIX-612 Silk PIX-613 Foggy Morning PIX-650 Quartz PIX-615 Ocean Night PIX-616 Deep Water PIX-652 Jet Black

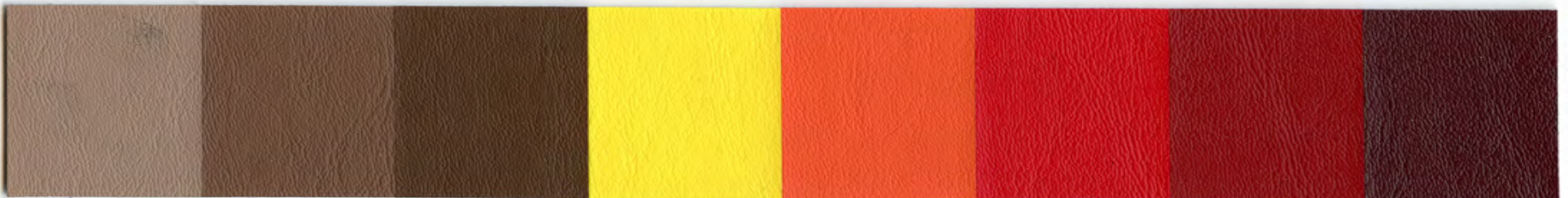

PIX-647 Dark Khaki PIX-645 Western Brown PIX-643 Chocolate PIX-638 Bright Sun PIX-640 Orange Peel PIX-618 Strawberry Daiquiri PIX-620 Lobster PIX-622 Island Rum



PIX-625 Royal Blue PIX-628 Blue Bl PIX-623 Blue Bl PIX-627 Bl PIX-626 Bl PIX-624 Bl PIX-621 Bl PIX-622 Bl

NORTHPORT

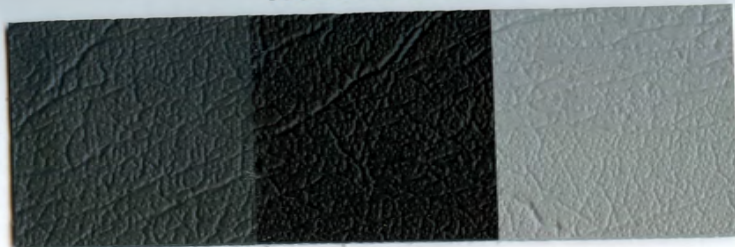

NPT-1479 Northport
Charcoal

NPT-3700 Northport
Black

NPT-3701 Northport
Marble

NEW CARBON FIBER

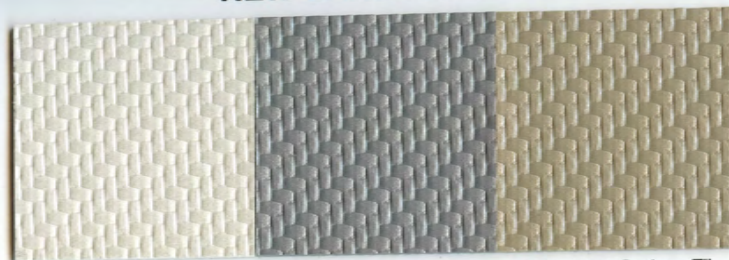

CFX-1200 Carbon Fiber
Pearl White

CFX-1568 Carbon Fiber
Pearl Flint

CFX-1572 Carbon Fiber
Beige

SPECIFICATIONS* AND RECOMMENDED USES

PATTERNS

CAPRINA ISLAND



SUITABLE FOR THESE USE APPLICATIONS

CARBON FIBER



SUITABLE FOR THESE USE APPLICATIONS

PALM ISLAND



SUITABLE FOR THESE USE APPLICATIONS

RUNABOUT



SUITABLE FOR THESE USE APPLICATIONS

VENICE ISLAND



SUITABLE FOR THESE USE APPLICATIONS

NORTHPORT



SUITABLE FOR THESE USE APPLICATIONS

WEIGHT (+/-10% oz/Linear Yard) ASTM D 751 79	THICKNESS (+/-10% mm) ASTM D 751	TENSILE STRENGTH WARP (lbs) ASTM D 751	TENSILE STRENGTH WEFT (lbs) ASTM D 751	TEAR STRENGTH WARP (lbs) ASTM D 751	TEAR STRENGTH WEFT (lbs) ASTM D 751	SURFACE ABRASION Wyzenbeek #10 Cotton Duck	FLAMMABILITY FMVSS 302/TB 117/IMO	COLD CRACK (-10° F) ASTM D 191A-5874	QUV-B 500 Hours	OIL/SULFIDE STAIN RESISTANT	ANTI MICROBIAL/BACTERIAL *Including ASTM E1428 (Pink Stain)	WEATHEROMETER	ROLL LENGTH
30	.09	80	90	6	6	50,000	Pass	Pass	Pass	Pass	Pass	1500 Hrs	30 yds
30	.09	80	90	6	6	50,000	Pass	Pass	Pass	Pass	Pass	1500 Hrs	30 yds
30	.09	80	90	6	6	50,000	Pass	Pass	Pass	Pass	Pass	1500 Hrs	30 yds
28	.09	80	90	6	6	50,000	Pass	Pass	Pass	Pass	Pass	1500 Hrs	30 yds
30	.09	80	90	6	6	50,000	Pass	Pass	Pass	Pass	Pass	1500 Hrs	30 yds
30	.09	80	90	6	6	50,000	Pass	Pass	Pass	Pass	Pass	1500 Hrs	30 yds

All Patterns: 54" Wide • 100% Virgin Vinyl/100% Polyester Backing • Made in India

SPECIFICATIONS* AND RECOMMENDED USES

PATTERNS

CAPRINA ISLAND

SUITABLE FOR THESE USE APPLICATIONS



CARBON FIBER

SUITABLE FOR THESE USE APPLICATIONS



PALM ISLAND

SUITABLE FOR THESE USE APPLICATIONS



RUNABOUT

SUITABLE FOR THESE USE APPLICATIONS



VENICE ISLAND

SUITABLE FOR THESE USE APPLICATIONS



NORTHPORT

SUITABLE FOR THESE USE APPLICATIONS



	WEIGHT (+/-10% oz/Linear Yard) ASTM D 751 79	THICKNESS (+/-10% mm) ASTM D 751	TENSILE STRENGTH WARP (lbs) ASTM D 751	TENSILE STRENGTH WEFT (lbs) ASTM D 751	TEAR STRENGTH WARP (lbs) ASTM D 751	TEAR STRENGTH WEFT (lbs) ASTM D 751	SURFACE ABRASION Wyzenbeek #10 Cotton Duck	FLAMMABILITY FMVSS 302/TB 117/IMO	COLD CRACK (-10° F) ASTM D 191A-5874	QUY-B 500 Hours	OIL/SULFIDE STAIN RESISTANT	ANTI MICROBIAL/BACTERIAL *including ASTM E1428 (Pink Stain)	WEATHEROMETER	ROLL LENGTH
CAPRINA ISLAND	30	.09	80	90	6	6	50,000	Pass	Pass	Pass	Pass	Pass	1500 Hrs	30 yds
CARBON FIBER	30	.09	80	90	6	6	50,000	Pass	Pass	Pass	Pass	Pass	1500 Hrs	30 yds
PALM ISLAND	30	.09	80	90	6	6	50,000	Pass	Pass	Pass	Pass	Pass	1500 Hrs	30 yds
RUNABOUT	28	.09	80	90	6	6	50,000	Pass	Pass	Pass	Pass	Pass	1500 Hrs	30 yds
VENICE ISLAND	30	.09	80	90	6	6	50,000	Pass	Pass	Pass	Pass	Pass	1500 Hrs	30 yds
NORTHPORT	30	.09	80	90	6	6	50,000	Pass	Pass	Pass	Pass	Pass	1500 Hrs	30 yds

WAVE STORM

MARINE * AUTOMOTIVE * CONTRACT



Bourbon
5500



White
5513

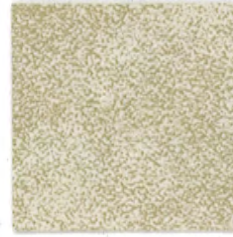

Oyster
5507



Emerald
5610



Nugget
5506



Butterscotch
5501



Spice
5510



Cedar
5502



Port
5509



Walnut
5519



Green
5515



Dk. Green
5517



Dusk
5503



Horizon Blue
5504



Federal Blue
5514



Midnight
5505



Peacock
5508

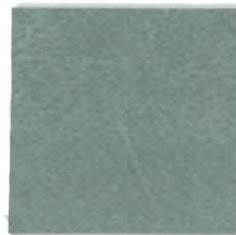

Lt. Grey
5518



Storm Grey
5511



Charcoal
5516



Black



Emerald
5610

Driftwood
5611

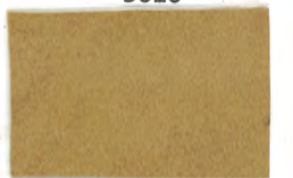

Gold Beach
5609

WAVE STORM SPECIFICATIONS

WIDTH 54"
ROLL SIZE 40 YD
NORMAL WEIGHT 28 OZ
CONTENTS 100% VIRGIN VINYL
BACKING 100% POLYESTER
COLD CRACK -10 F
WEATHEROMETER 1500 HOURS
UV STABILIZED PIGMENTS 500 HOURS
CLASS RATINGS ASTM D 3690-CLASS A
THICKNESS 97 MM
HEAT SEALBLE YES
MILDEW RESISTANT FRONT AND BACK
ANTI-BACTERIAL/ ANTI-MICROBIAL..... PASS
OIL AND SULPHIDE STAIN RESISTANT YES

Suggested Applications:

MARINE * AUTOMOTIVE * CONTRACT

Cleaning Instructions:

prompt cleaning is always recommended.
 This product should be cleaned with mild soap and water.
 Do not use alcohol based cleaners.

This product has been treated with anti-bacterial
 and anti-microbial agents that will provide
 resistance to the following:

(AATCC Test Method 147)

Bacillus Mycoides
Klebsiella Pneumoniae
Proteus Vugaris
Straphylococcus Aureus

Straphylococcus Aureus
Bacillus Cerus
Enterococcus Faecalis
Escherichia Coli

The Colonial Company
27 Ann St.
Montgomery AL 36107
Local (334) 263-1671
Toll Free 1-800-247-8759

FURNITURE • AUTO • MARINE
SUPPLY AND FABRIC

JETSTREAM AND MATRIX

PREMIUM VINYL COLLECTION



JET9001
BLOOM

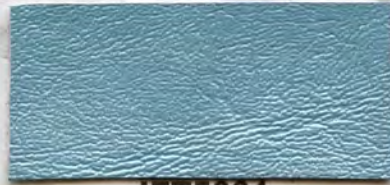

JET5001
AZURE SKY



JET2101
EMERALD



JET3001
COPPER



JET7001
BAY WATER



JET8001
CRYSTAL LAKE



JET2001
BRILLIANCE



JET1001
TOPAZ



JET9101
SEARAY



JET7101
MAJESTY



MATRIX
SILVER



MATRIX
BLACK



MATRIX
CARBON



MATRIX
CHARCOAL



JETSTREAM

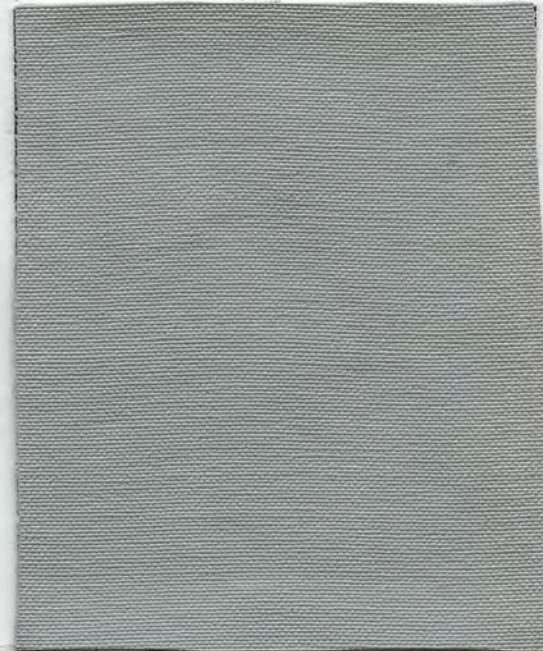

MATRIX

JETSTREAM PROPERTIES with FORBID

WIDTH.....54"
WEIGHT.....32oz
ROLL SIZE.....30 YDS
CONTENT.....100% VIRGIN VINYL
COLD CRACK.....-10F
UV STABILIZED PIGMENT.....500 HRS MINIMUM
ABRASION RESISTANCE.....HEAVY DUTY WYZENBECK
CLASS RATING.....ASTM D-3690 CLASS A
THICKNESS.....1.10 mm
MILDEW RESISTANT.....FRONT & BACK
ANTI BACTERIAL/ANTI MICROBIAL.....PASS
(NY63/ASTM G-21-90)

AUTOMOTIVE*MARINE*CONTRACT*HEALTHCARE*OFFICE

Compatible with commercially available adhesives.

Suggested Applications: Automotive, Conference Room, Executive Seating, Marine, Home Office, Lounge Seating, Residential, Spa, Massage Tables

Meets flammability requirements*: Federal Specification CCC-A-680-A
Motor Vehicle Safety Standard 302
California Technical Bulletin 117-2013, Section 1

*This term and any corresponding data refer to typical performance in the specific test indicated and should not be construed to imply the behavior of this or any other material under actual fire conditions.

Matrix Properties

- Anti flammable: CAL 117-2013, FMVSS302, IMO FTP, BIFMA CLASS A, NFPA 260
- Anti microbial: AATCC-147
- Cold crack resistant: -10 degrees F
- QUV resistant: 650 hrs
- Abrasion: Wyzenback 8 Cotton Duck # 50,000 cycles
- Weatherometer: 1000 Hrs
- Pink Stain: ASTM 1428

Material/Fabric: 100% Polyester

AUTOMOTIVE*MARINE*CONTRACT*HEALTHCARE*OFFICE

The Colonial Company

27 Ann St.

Montgomery AL 36107

Local (334) 263-1671

Toll Free 1-800-247-8759

**FURNITURE • AUTO • MARINE
SUPPLY AND FABRIC**

BAYSIDE MARINE VINYL- 4 WAY STRETCH *SPLASH*



BYS-100 White



BYS-116 Shell



BYS-107 Birch

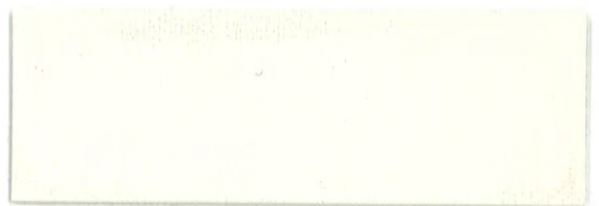

BYS-126 Tofu



BYS-102 Warm Grey



BYS-127 Champagne



BYS-115 Med. Grey



BYS-101 Putty



BYS-121 Taupe



BYS-119 Sky Grey



BYS-125 Greige



BYS-118 Pebble



BYS-120 Slate



BYS-113 Periscope

BAYSIDE MARINE VINYL- 4 WAY STRETCH *SPLASH*



BYS-109 Navy



BYS-105 Turquoise



BYS-111 Fern



BYS-108 Apple



BYS-106 Violet



BYS-124 Red Pear



BYS-117 Berry



BYS-114 Vanilla



BYS-123 Bamboo



BYS-122 Lt. Sand

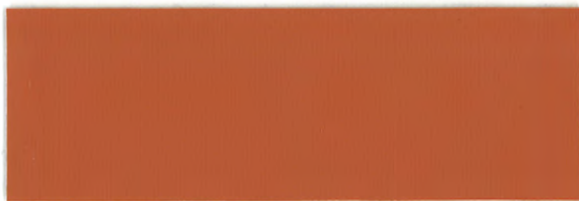

BYS-103 Spicy



BYS-112 Empire Tan



BYS-104 Sugar



BYS-110 Espresso

Specifications

Width: 54 inches
Roll Size: 40 yards
Weight: 33 ± 2 oz per linear yard
Thickness: 45 ± 5 mils
Cold Crack: -25°F
1000 Hours WeatherOmeter
Abrasion Resistance: No significant wear after 100,000 double rubs with #8 cotton duck using the Wyzenbeek test method

Features & Benefits

- Enhanced Tailorability
- 4-Way Stretch
- Mildew Resistant
- Made in North America
- Bromine-free, No Halogenated Flame Retardants (HFRs)
- REACH compliant
- RoHS compliant
- No heavy metals
- No Mercury
- No Bisphenol A (BPA)
- No Ozone Depleting Chemicals
- No PBT's (Persistent Bio accumulative and Toxic Chemicals)
- Contains bio-based renewable ingredients

Recommended Applications

Marine
Contract
Hospitality
General Upholstery
Residential/Home Office
Hotel/Motel
RV
Work Stations
Corporate

Content

Vinyl

Backing

100% Polyester
Splash™
4-Way Stretch

Flame Resistance

Manufactured to meet the following flammability* requirements:

CA TB 117-2013
(Section 1 - Cover Fabric)

UFAC Class 1

NFPA 260

FMVSS-302

IMO MSC 88/26/ADD. 2 PART 8
(3.1 and 3.2)

* This term and corresponding data refer to typical performance in the specific test indicated and should not be construed to imply the behavior of this or any other material under actual fire conditions.

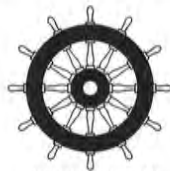

IMO MED 164.144/15/0

‡ The following procedures may be used for cleaning stains:

Removed after 1 minute and cleaned with water, Formula 409® and Alcohol (70%)

Removed after 8 hours and cleaned with water and Formula 409®

Removed after 8 hours and cleaned with water, Formula 409® and Alcohol (70%)

Care and Cleaning Instructions

In general, most common stains can be cleaned using warm, soapy water and clear water rinses. Moderate scrubbing with a medium bristle brush will help loosen soiling materials from the depressions of embossed surfaces. For more stubborn stains, use Formula 409® commercially available cleaner† in accordance with the manufacturer's instructions.

Full strength rubbing alcohol or mineral spirits†† may be tried cautiously as a last resort on very stubborn stains, if the above suggestions do not work. Indiscriminate use of any solvent, or solvent containing cleaner, can severely damage or discolor vinyl. Always follow with a clear water rinse after cleaning with solvents.

Note: Detergents should never be used on a regular or repeated basis for normal cleaning. Morbern recommends repeated rinsing with clear water after any cleaning procedure.

† When opening a new container, please test the cleaner in an inconspicuous area as cleaning manufacturers may change formula without notice.

Morbern cannot be responsible when unknown changes are made by the manufacturer of the cleaner.

†† Caution: Exercise care as these solvents are flammable. Use only small quantities of solvents and keep clear of any sources of ignition. Wear protective gloves and ensure cleaning takes place in a well ventilated area.

BAYSIDE AND VOYAGER SPECIFICATIONS

888-MORBERN
www.morbern.com



Morbern is an
ISO 9001:2015
Certified Producer
©2020 Morbern

Voyager

MARINE VINYL
4 WAY STRETCH-SPLASH

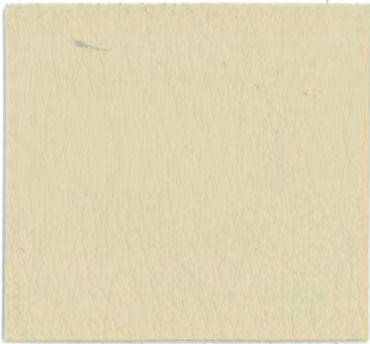

VG-155 Champagne



VG-159 Driftwood



VG-154 Saddle



VG-150 Oyster



VG-153 Buckskin

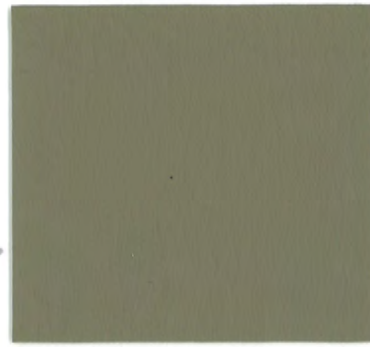

VG-161 Stone

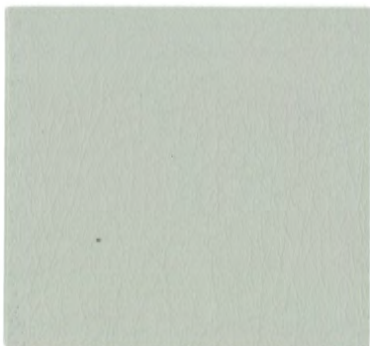

VG-160 Glacier



VG-152 Warm Grey

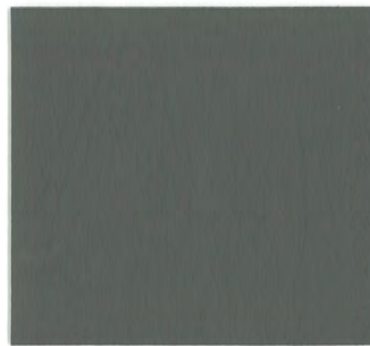

VG-156 Med. Grey



VG-158 White



VG-151 Storm Grey



VG-157 Black

Off-Road

4 WAY STRETCH



A-12 PWC CHALK



A-13 PWC BRIGHTRED



A-14 PWC SILVER



A-15 PWC TACKY BLACK



A-16 PWC ROYAL BLUE



A-17 PEARL GREY



A-18 PARCHMENT



A-20 TAN



A-21 GREY



A-19 BERGUNDY

APPLICATIONS



Off-Road

4 WAY STRETCH



A-6 ATV PWC BLACK



A-11 W BLACK



A-1 PEWTER



A-2 COAL



A-3 BLACK



A-4 ANTISKID



A-5 PLATINUM



A-7 DARK MOCHA



A-8 CAMEL



A-9 LIGHT TITANIUM



A-10 MEDIUM SLATE

OFFROAD MATERIAL SPECIFICATION

4 WAY STRETCH

SPECIFICATION	
PWC	OTHER
Finished Width: 54 inches	Finished Width: 54 inches
Roll Size: 30 linear yards	Roll Size: 30 linear yards
Standard Weight: 36 +/- 2 oz per linear yard	Standard Weight: 32 +/- 2 oz per linear yard
Thickness: 1.20 mm +/- .05 mm	Thickness: 1.10 mm +/- .05 mm

Abrasion resistance: No significant wear after 50,000 double rubs with #8 cotton duck using the Wyzenbeek test method

- Cold Crack: -60° F
- 1500 Hours WeatherOmeter
- QUV – 650 Hrs

Flame Resistance

FMVSS-302

CA TB 117-2013 (Section 1-Cover Fabric)

BIFMA Class A

NFPA 260- Class 1

UFAC -Class 1

IMO FTP 2010 Code PART 8

Characteristics

Antibacterial

Antifungal

Mildew Resistant

Formaldehyde Free

No Heavy Metal

Application

Marine/Auto /RV

Contract

Healthcare

Care & Cleaning

To prevent build up of dirt and contaminants, which may cause permanent staining, periodic cleaning is highly suggested. The frequency of cleaning is dependent upon the environmental conditions the material is subjected to. For normal cleaning: Most stains can be easily cleaned using warm, soapy water and clear water rinses. Moderate scrubbing with a medium bristle brush will help loosen soiling materials from the depressions of embossed surfaces. Disinfecting the vinyl can use 5% Isopropyl Ethanol or Bleach water solution.

The Colonial Company

27 Ann St.

Montgomery AL 36107

Local (334) 263-1671

Toll Free 1-800-247-8759

FURNITURE • AUTO • MARINE
SUPPLY AND FABRIC

**B
O
A
T

T
O
P
P
I
N
G
S

&

C
O
V
E
R
S**

MARINER SUPREME

AWNING & MARINE FABRIC



PACIFIC BLUE 1701
WIDTHS 60"



FOREST GREEN 1401
WIDTHS 60"



CREAM 1101
WIDTHS 60"



PEARL M'IST 1105
WIDTHS 60"



(NEW) SILVER 1140
WIDTHS 60"



GREY 1150
WIDTHS 60"



(NEW) GRAPHITE 1160
WIDTHS 60"



TAN 1501
WIDTHS 60"



BROWN 1502
WIDTHS 60"



TAUPE 1507
WIDTHS 60"



SUNTAN 1512
WIDTHS 60"



NAVY 1702
WIDTHS 60"



SAILORS NAVY 1706
WIDTHS 60"



(NEW) TRUE BLUE 1711
WIDTHS 60"

MARINER SUPREME

AWNING & MARINE FABRIC



BLACK 1199
WIDTHS 71"/60"



BURGUNDY 1308
WIDTHS 71"/60"

**MATCHING ACRYLIC BINDING
AVAILABLE IN SELECT COLORS**



YELLOW 1601
WIDTHS 71"/60"



ORANGE 1602
WIDTHS 47"/60"



CRIMSON RED 1302
WIDTHS 71"/60"



(NEW) TRUE RED 1304
WIDTHS 60"



RUST 1505
WIDTHS 71"/60"



FOREST TWEED 1801
WIDTHS 71"/60"



BURGUNDY TWEED 1802
WIDTHS 71"/60"



ROYAL TWEED 1803
WIDTHS 71"/60"

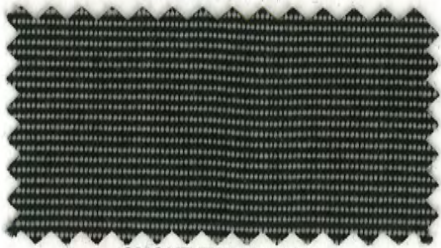

SMOKE TWEED 1804
WIDTHS 71"/60"



(NEW) BALTIC TWEED 1811
WIDTHS 60"

MARINER SUPREME

Technical Features

Composition	100% Solution Dyed Woven Acrylic	Mildew Resistant	Yes. (Test: AATCC30)
Warp	76 ends/inch. Yarn count: 20/2	Abrasion Resistant	Yes > 20000 cycles (Test: ASTM D 1966)
Fill	38 ends/inch. Yarn count: 20/2	Finished Widths	32", 47", & 60"
Finished Weight	305 g/sq.m (9.0 Oz/Sq. yard)	Standard Put Up	65 yds per roll.
Tensile Strength (Grab)	Warp: 295 Lbs, Fill: 175 Lbs (Test: ASTM S 5034)	Heat Sealable	Yes with a seam tape.
Tear Strength (Tongue)	Warp: 13.8 Lbs, Fill: 9.4 Lbs (Test: ASTM D 2261)	Breathable	Yes
Water Column	>300mm (>12") (Test: UNI 5122)	Translucent	Yes
Water Repellent	Yes (Test: AATCC 127-1985)	Opaque	Yes
Wetting-No. droplet saturation.	100. (Test: AATCC-22-1996)	Heat Transfer Films	Yes
Stain Repellent	Yes Protective Fluorocarbon finish.	Heat Sealed insert Fabric	Yes
Stretch Factor	Warp: 0.3%, Fill: 0.3% (Test: ASTM D 3107)	Sewn-in insert Fabric	Yes
UV Resistant	Yes: 1500+Hours (Xenon Weather meter)	Pressure Sensitive Vinyl	Yes
UV Protection	Rated: Excellent (Test: AS/NZS 4399:1996)	Silk Screening	Yes
Color Fade Resistant	Yes 7/8 -8 degree solution dyed colors (UNI 7640)	Hand Painting	Yes
Warranty	Yes 10 Years*	Uses	Awnings, Boat Covers, Banners etc.

*The warranty is effective only if the fabric has been unserviceable because of loss of color or strength from normal exposure conditions including sunlight and atmospheric chemicals. The warranty does not apply against deterioration of any kind due to fire-accidents, burns, abusive use, malfunction, negligence, vandalism, perforations, or other acts of God. The warranty does not cover any labor or installations.

Cleaning Instructions

Sunfield fabrics are subjected to special treatment with a fluorocarbon which gives the following characteristics:

- Resistance to natural build up of dirt.
- Oil and water-repellency for a long time.
- Excellent dimensional stability.

However, it is advisable:

- To remove dust periodically from the dry cover with a soft brush or a vacuum cleaner.
- To wash with clean water at a temperature of not more than 96° F (30° C), when the dirt is persistent.
- To use trichloroethylene blotter or a common dry cleaner for grease stains.
- To never use any other chemical product.
- To avoid the buildup of water bags in the middle of the awning, always keeping the fabric in tension and with an adequate gradient.
- To never roll up the cover when the fabric is wet.

The Colonial Company

27 Ann St.

Montgomery AL 36107

Local (334) 263-1671

Toll Free 1-800-247-8759

**FURNITURE • AUTO • MARINE
SUPPLY AND FABRIC**

Email

456

usa.com



**DISCONTINUED
LIMITED STOCK**

Arcadia

High UV Resistant
Outdoor Fabric



Black ARC01



White ARC02



Beige ARC03



Toast ARC04



Taupe ARC05



Gray ARC06



Dark Gray ARC07



Ocean Blue ARC08



Marine Blue ARC09



Teal ARC14



Green ARC11



Burgundy ARC12



Red ARC13

The Colonial Company

27 Ann St.

Montgomery AL 36107

Local (334) 263-1671

Toll Free 1-800-247-8759

**FURNITURE • AUTO • MARINE
SUPPLY AND FABRIC**

VRN

HERCULITE EQUIVALENT

14 OZ 62" WIDTH



Rot Resistant
Tear Resistant
Excellent Cleanability

High Tensile Strength
Waterproof
Dimensional Stability

Flexible
Flame Resistant
Heat Sealable



Royal Blue
(782500)



Red
(782400)



Black
(782300)



White
(782525)



Forest Green
(782325)



Maroon
(782360)



Grey
(782375)



Yellow
(782450)



Navy
(782370)



62"

Leather Embossing

The Colonial Company

27 Ann St.

Montgomery AL 36107

Local (334) 263-1671

Toll Free 1-800-247-8759



FURNITURE • AUTO • MARINE
SUPPLY AND FABRIC

VRN

HERCULITE EQUIVALENT

14 OZ 62" WIDTH

Product Characteristic Chart

Product Properties	Test Method	Results
Base Fabric		9 x 9 1000D Polyester
Weight	5041	14 oz. PSY
Width		62"
Put Up		75 yds / roll
Roll Weight		115 lbs.
Embossing		Leather
Tensile Strength	5100 (warp x fill)	200 x 200 lbs/in (\pm 20)
Tear Strength	5134 (warp x fill)	70 x 70 lbs/in (\pm 10)
Hydrostatic Resistance	5512	370 PSI
Flame Resistance	MVSS-302	warp x fill
After Flame	seconds	2 x 2
Char Length	inches	3.5 x 3.5

Disclaimer: Above values are average values, as tested in our laboratory. All productions are subject to variations. This information is not intended to be used as strict specifications. All data obtained in our laboratory is considered accurate, however, no warranty is expressed or implied.

**Gym Divider Curtains Tarpaulins Sports Bags
Laundry Cart Covers Field Covers
Protective Pad Covers Landing Pit Covers
General Purpose Cover and Many More Applications**

The Colonial Company

27 Ann St.

Montgomery AL 36107

Local (334) 263-1671

Toll Free 1-800-247-8759

**FURNITURE • AUTO • MARINE
SUPPLY AND FABRIC**

ADVANTAGE 18
18 OZ HEAVY DUTY COATED COVER
HERCULITE EQUIVALENT
61 INCH WIDTH



RED
A-106

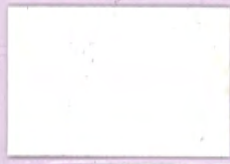

WHITE
A-101



BLACK
A-102



ROYAL BLUE
A-103



GREEN
A-104



GREY
A-105

Product Specifications & Uses

	ENGLISH	METRIC	TESTING METHOD
Weight	18.5 oz./yd ²	627 g/m ²	FS 5040 / ASTM D3776
Widths	up to 126"	up to 320 cm	
Construction	18 x 17/1" by 1000 x 1300	7 x 7/cm by 1100 x 1430	
Grab Tensile	375 x 375 lbs./1"	1668 x 1668 N/2.5 cm	FS 5100 / ASTM D5034
Tongue Tear	100 x 100 lbs./1"	445 x 445 N/2.5 cm	FS 5134 / ASTM D2261
Adhesion	26 lbs./2"	110 N/5 cm	FS 5970 / ASTM D751
Cold Crack	-30° F	-34° C	FS 5874 / ASTM D2136
Treatments	Anti-Mildew, UV Pigments		
Fire-Retardant	Self Extinguishing / *Passes FR		*NFPA-701
Finish	Matte		
Put-Up	75 yds	69 m	

* See foot for colors available in **FR**

COATED

The Colonial Company
27 Ann St.
Montgomery AL 36107
Local (334) 263-1671
Toll Free 1-800-247-8759

FURNITURE • AUTO • MARINE
SUPPLY AND FABRIC

es colors available in **FR**



Athletic Dummies / Pads



Floor Mats



Gym Mats



Inflatables



Pole Vault / Jump Pits



Punching Bags



Truck Tarps

in informational source for your
 dual needs of the Purchaser.

LIMITED STOCK

SEA-COVER™

MARINE TOPPING

WATER REPELLED - MILDEW INHIBITED

DISCONTINUED



K3 2311ECN 13500 02
Sea White / Charcoal Kid Grain 56"/142cm



S7 1120DIN 13500 03
Capri Grey / Charcoal Standard Grain 56"/142cm



B1 1168DIN 14500 01
Bayliner Warm Gray / Charcoal Sierra Grain 56"/142cm



K3 2302DSN 13500 03
Sea White / Powder Blue Kid Grain 56"/142cm

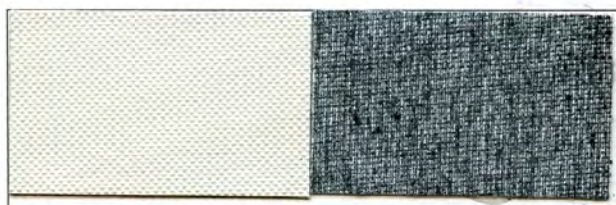

S7 2001DIN 15000 07
White / Charcoal Standard Grain 56"/142cm

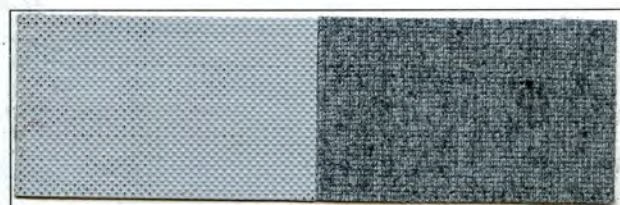

S7 1120DIN 15000 06
Capri Gray / Charcoal Standard Grain 56"/142cm



S7 2002DIN 15000 02
Bayliner Tan / Charcoal Standard Grain 56"/142cm



S7 2331DIN 15000 03
Electric Blue / Charcoal Standard Grain 56"/142cm

- * AQUATURF CARPET**
- * MYSTIC CARPET**
- * TOPSIDE FLOORING**
- * WOVEN VINYL FLOORING**

**M
A
R
I
N
E

F
L
O
O
R
I
N
G
&
A
C
C
E
S
S
O
R
Y**

MARINE FLOORINGS

"AQUA TURF"

8 1/2 FOOT WIDTH

14 OZ WEIGHT* 15 COLORS



"MYSTIC" CARPET

8 FOOT WIDTH

18 OZ WEIGHT * 5 COLORS



TOP SIDE VINYL FLOORING

74 INCH WIDTH"



GRAY



TAN

NEW WOVEN VINYL FLOORING

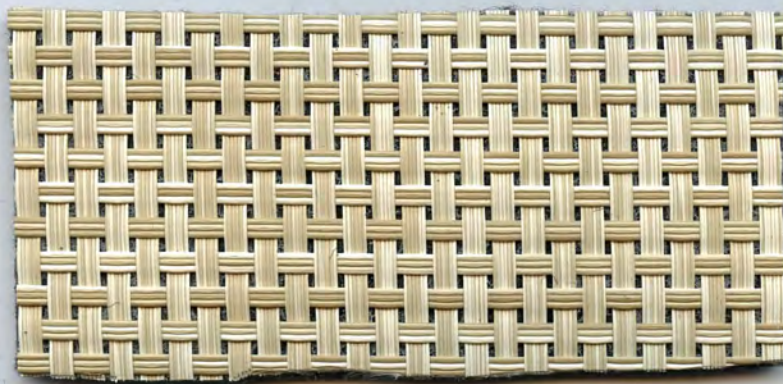

** SEE CHARTS ON ALL THE ABOVE IN THE BACK HALF OF THIS CATALOG**

CAN BE SHIPPED UPS



MARINE CARPET

AQUA TURF AND MYSTIC

- LOW WATER RETENTION
- UV LIGHT STABILIZED
- WATER RESISTANT BACKING
- SUPERIOR SURFACE COVERAGES
- NO FUZZING OR PILLING
- MILDEW AND MOISTURE RESISTANT
- LOW MAINTENANCE
- 100% OLEFIN PILE



CALL US FOR A SAMPLE CHART
LOCAL: (334)263-1671 OR
TOLL: 1-800-247-8759

BIAS BINDING

1 1/4" WIDE WITH EDGE TURNED
 AVAILABLE IN ASSORTED COLORS



SOLD BY CUT YARDAGE OR 100
 YARD ROLL

POLYPROPYLENE WEBBING



1" & 2" WIDTH AVAILABLE IN BLACK OR
 WHITE

**DAP WELDWOOD OUTDOOR
 CARPET ADHESIVE 1 GALLON**

High strength, trowel grade,
 solvent-based adhesive for the
 installation of most boat carpets
 Weatherproof formula withstands
 rain, snow, ice and freezing.



3/4" ACRYLIC BINDING

TEXTURE SAME AS MARINE
 SUPREME 100 SOLUTION DYED



DOUBLE EDGED TURN

SOLD BY THE CUT YARDAGE OR
 100 ROLL

DOUBLE SIDED SEAM TAPE

1/4", 1/2", 3/4" ROLLS



HIDEM TIPS

NICKLE PLATED BRASS
 SCREWS AVAILABLE

SOLDB BY THE EACH OR BOX OR 100



HIDEM WELT

UV Resistant • Mildew Treated Face & Back



WE HAVE MATCHES FOR MOST MARINE VINYLs AVAILABLE
 SOLD BY CUT YARDAGE OR 25 YARD ROLL

5/32" EMBOSSED VINYL WELT

FOR MARINE AND BOAT TRIM



DORSETT

AQUA TURF

100% OLEFIN PILE

6 & 12 FT. WIDTH
* AVAILABLE IN 8 FT. WIDTH
+ AVAILABLE IN 8 FT. 6 IN. WIDTH



**5845 SMOKE



**5810 MARBLE GREY



**5850 METALLIC GREY



**5827 CHARCOAL



*5825 BLACK



**5816 GULF BLUE



5821 DENIM BLUE



*5801 ROYAL BLUE



**5819 INDIGO



*5831 NAVY



**5862 TEAL



*5870 FOREST



**5818 SUNSET



5828 CARDINAL



**5804 DRIFTWOOD



**5817 LT. BEIGE



*5814 SAND



*5838 COCOA

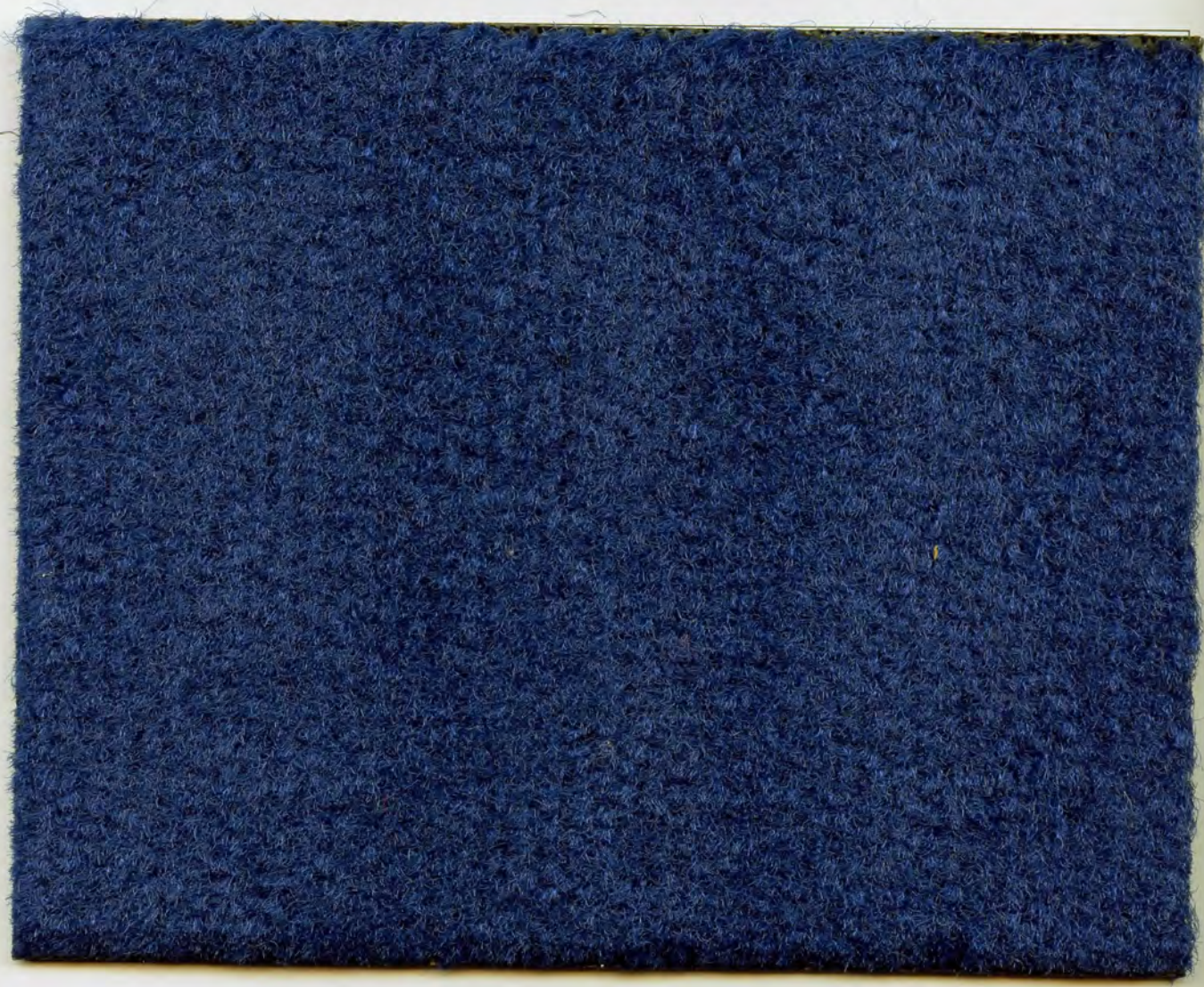

MYSTIC MARINE CARPET

100% POLYPROPYLENE PILE

8 FOOT WIDTH



6245 SMOKE



6227 CHARCOAL



6205 SANDSTONE



6219 ROYAL



6225 OCEAN BLUE

MARINE WOVEN VINYL FLOORING

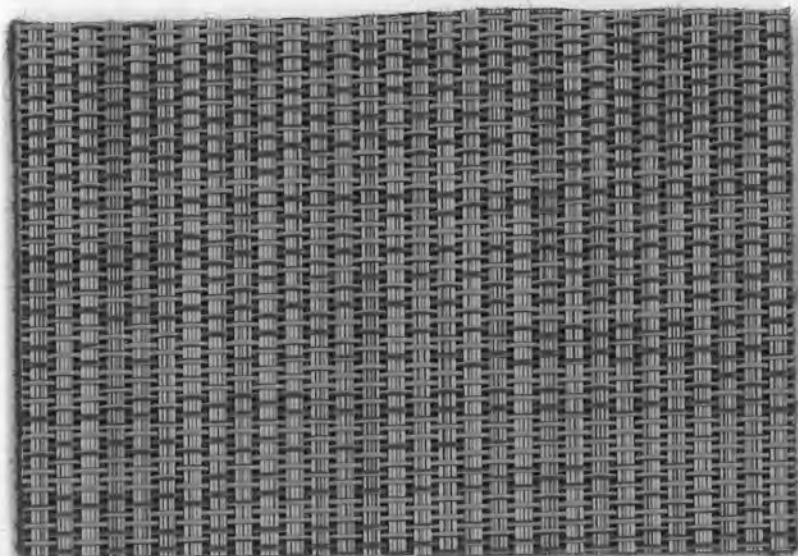

COMO PLATINUM

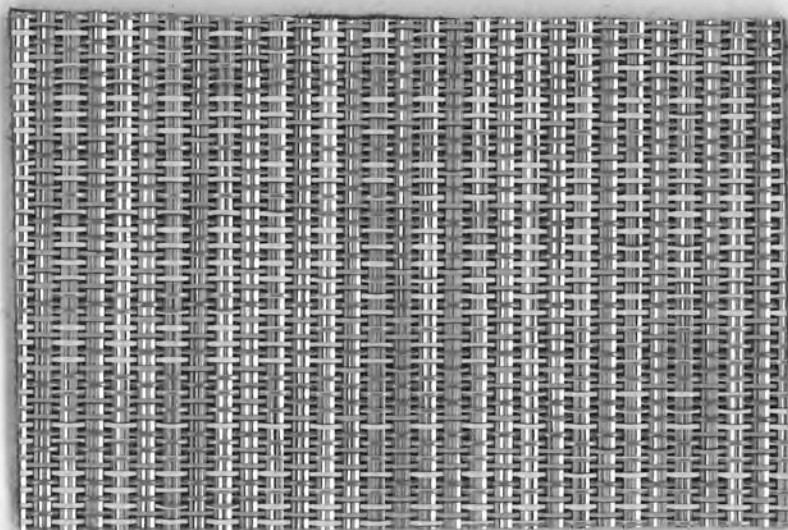

COMO GREY LINEN

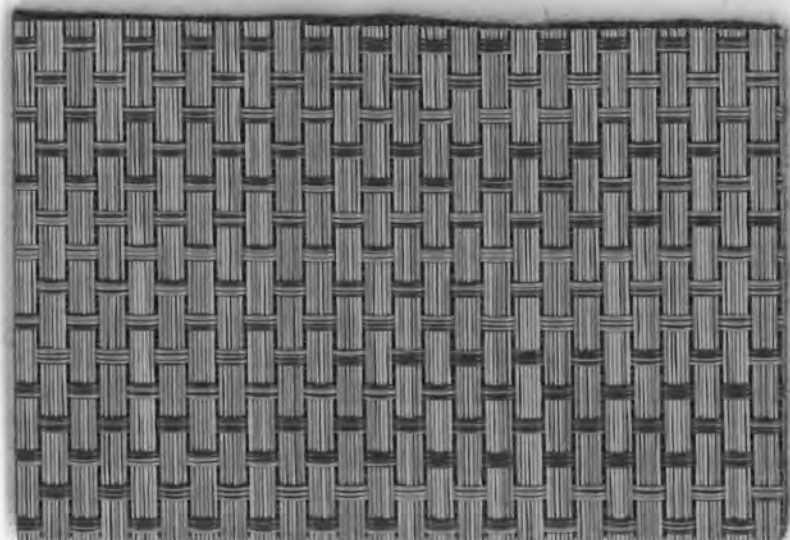

TOP HAT GREY CLOUD

MARINE WOVEN VINYL FLOORING

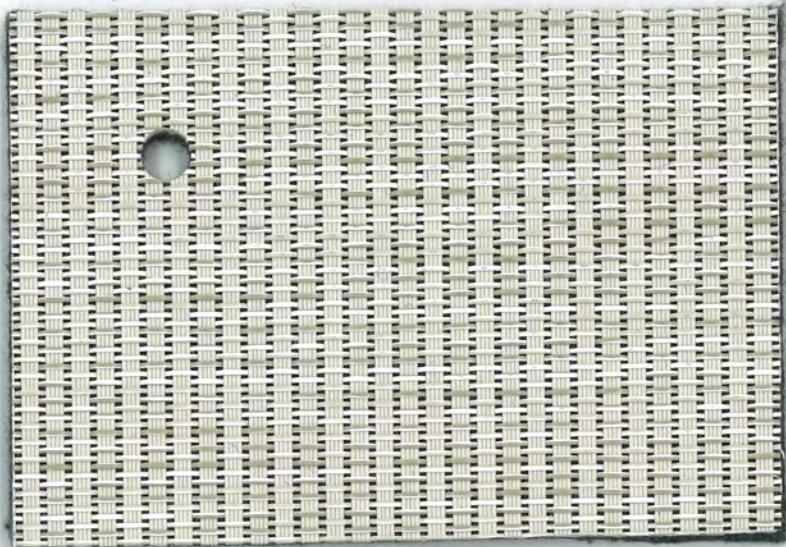

COMO SAND

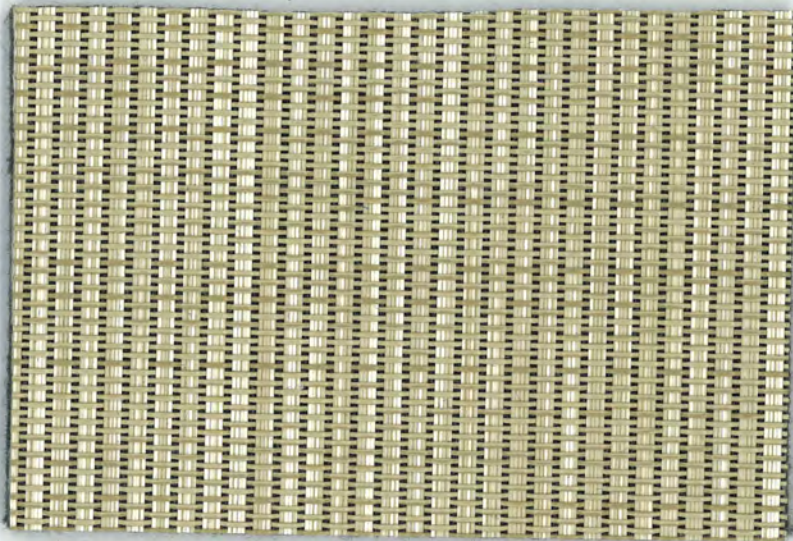

COMO DESERT

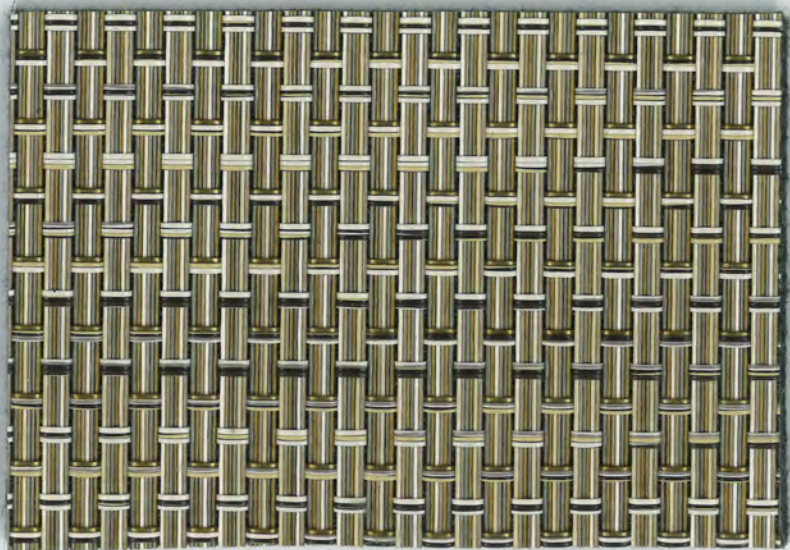

TOP HAT CARMEL

MARINE WOVEN VINYL FLOORING

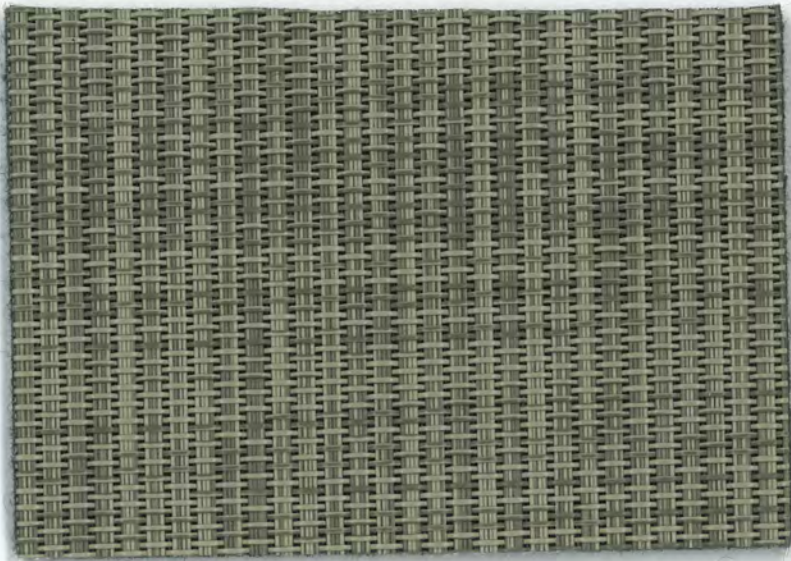

COMO DESERT STORM

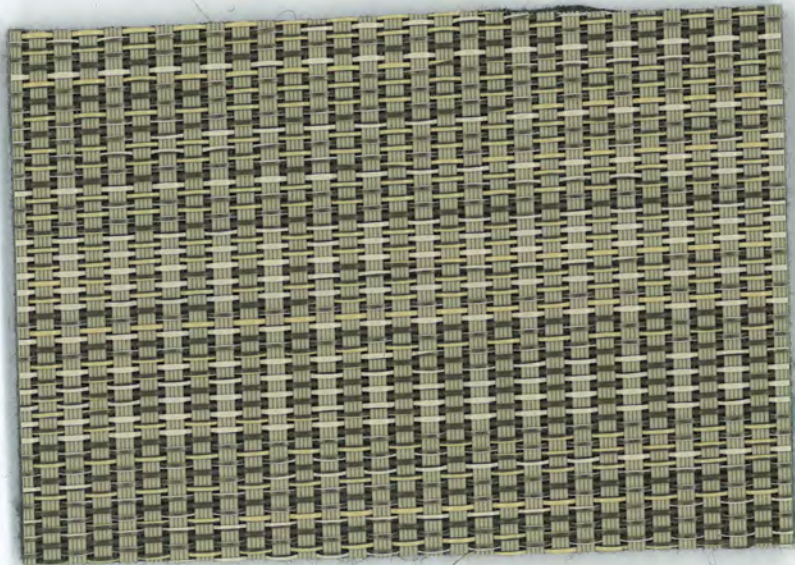

COMO EARTH WEAVE

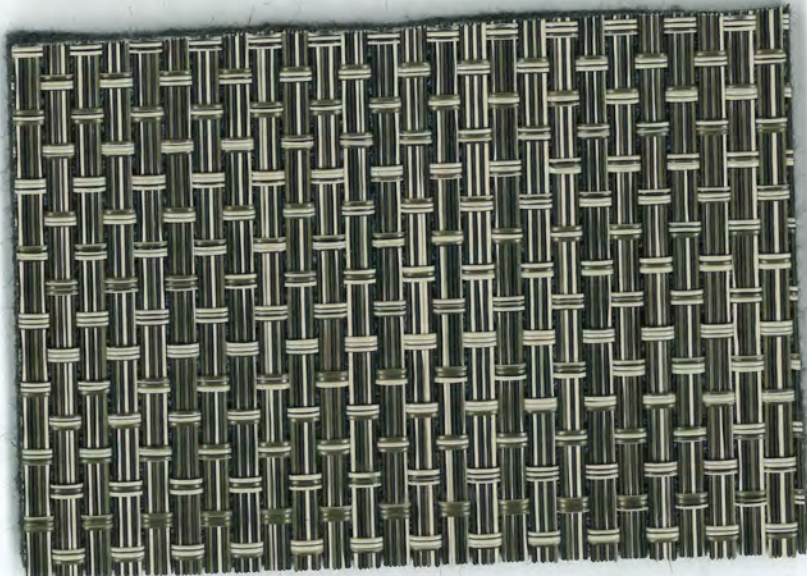

TOP HAT COCOA

MARINE WOVEN VINYL FLOORING

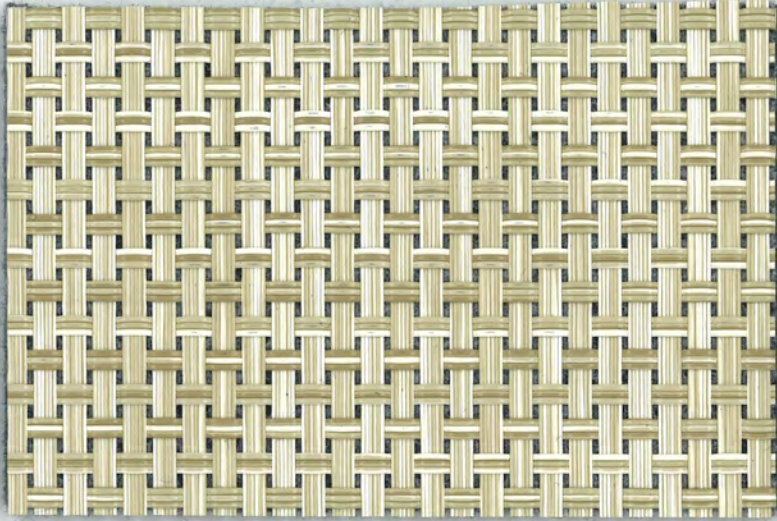

TOP HAT NATURAL

Premium Woven Vinyl

3/8" THICK CUSHION-BACK
8'6" WIDTH
10-YEAR LIMITED WARRANTY

Performance Heavy Commercial Traffic Rating Exceptional Durability/Stability Low Maintenance	Environmentally Friendly 100% Recyclable Lead/Pthalate Free Easy to Clean
--	---

Technical Specifications
UV Stable/ Fade Resistant
Mold/ Mildew Resistant
Minimal Acoustic Transfer
Smoke Density Rating: ASTM E-662 (Pass)

SPECIFICATIONS



THICK CUSHION BACKING

**C
O
N
T
R
A
C
T

V
I
N
Y
L
S**



Allante



AL-846
Bisque



AL-891
Harvest



AL-892
Magnolia



AL-810
White



AL-827
Sea Oyster



AL-854
Light Parchment



AL-894
Meadow



AL-893
River Blue



AL-844
Cream



AL-862
Light Neutral



AL-808
Grey



AL-896
Sea Cruise



AL-902
Butterscotch



AL-864
Light Sand



AL-895
Hideaway



AL-809
Nu-Shale



AL-898
Parrot



AL-897
Reef



AL-904
Mango



AL-903
Twine



AL-824
Nu-Antelope

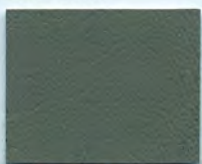

AL-874
Light Sandlewood

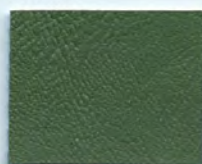

AL-899
Khaki



AL-890
Tundra



AL-901
Cayenne



AL-868
Teak



AL-900
Tumbleweed



AL-872
Medium Neutral

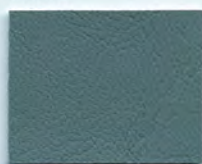

AL-856
Pearl Grey



AL-816
Cadet Blue



AL-877
Nu-Red



AL-860
Beechwood



AL-876
Medium Beige

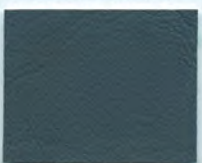

AL-835
Dark Pewter



AL-870
Medium Grey



AL-806
Ash



AL-836
Wine



AL-838
Cinnamon



AL-828
Elephant



AL-804
Charcoal



AL-821
Regimental Blue



AL-818
Galaxy



AL-832
Burgundy



AL-840
Espresso



AL-802
Black



PRODIGY- ALLANTE COLLECTION



Prodigy PRO-686 Maple



PRO-680 White



PRO-681 Bisque



PRO-682 Light Neutral



PRO-699 Grey



PRO-683 Cream



PRO-684 Light Sand



PRO-685 Light Sandlewood



PRO-677 Medium Grey



PRO-690 Ochre



PRO-688 Paprika



PRO-696 Artichoke



PRO-675 Cosmic



PRO-694 Crimson



PRO-693 Nu-Red



PRO-691 Serrano



PRO-687 Empire Tan



PRO-697 Basil



PRO-676 Sailor



PRO-695 Espresso



PRO-678 Charcoal



PRO-689 Equestrian



PRO-692 Java



PRO-698 Hemlock



PRO-679 Black

ALLANTE COLLECTION SPECIFICATIONS

Patterns	Allante	Carrara	Prodigy
Standard Weight per linear yard	29.25+1.5 oz.	29.25+1.5 oz.	30.75+1.5 oz.
Total Thickness	45±4.5 mils	45±4.5 mils	48±4.5 mils
Roll Width	54 inches	54 inches	54 inches
Roll Size	40 yards	40 yards	40 yards
Cold Crack	-25° F	-25° F	-25° F
WeatherOmeter Resistance	1,000 Hours	1,000 Hours	1,000 Hours
Abrasion Resistance No significant wear using #8 cotton duck with the Wyzenbeek test method.	100,000 Double Rubs	100,000 Double Rubs	100,000 Double Rubs
*Tensile Strength ASTM D751	W. 95.0 F. 72.0	W. 95.0 F. 72.0	W. 110.0 F. 75.0
*Single Tear Strength CFFA 16, ASTM D2261-96	W. 12.0 F. 10.0	W. 12.0 F. 10.0	W. 8.0 F. 10.0
*Trapezoid Tear Strength ASTM D1117	W. 27.0 F. 27.0	W. 27.0 F. 27.0	W. 23.0 F. 23.0
FMVSS-302	•	•	•
California Flammability Regulation (Bulletin 117, Sec E)	•	•	•
BIFMA Class A / NFPA 260A	•	•	•
UFAC Class 1	•	•	•

*Typical Values

Recommended Applications

- Automotive Seating and Trim
- Home Office Seating
- Conference Room Seating
- Hotel/Motel Seating
- Executive Seating
- Residential Seating
- Foyer and Lounge Seating
- RV Seating and Trim
- General Office Seating
- Work Station Seating



Carrara

FROM THE ALLANTE COLLECTION

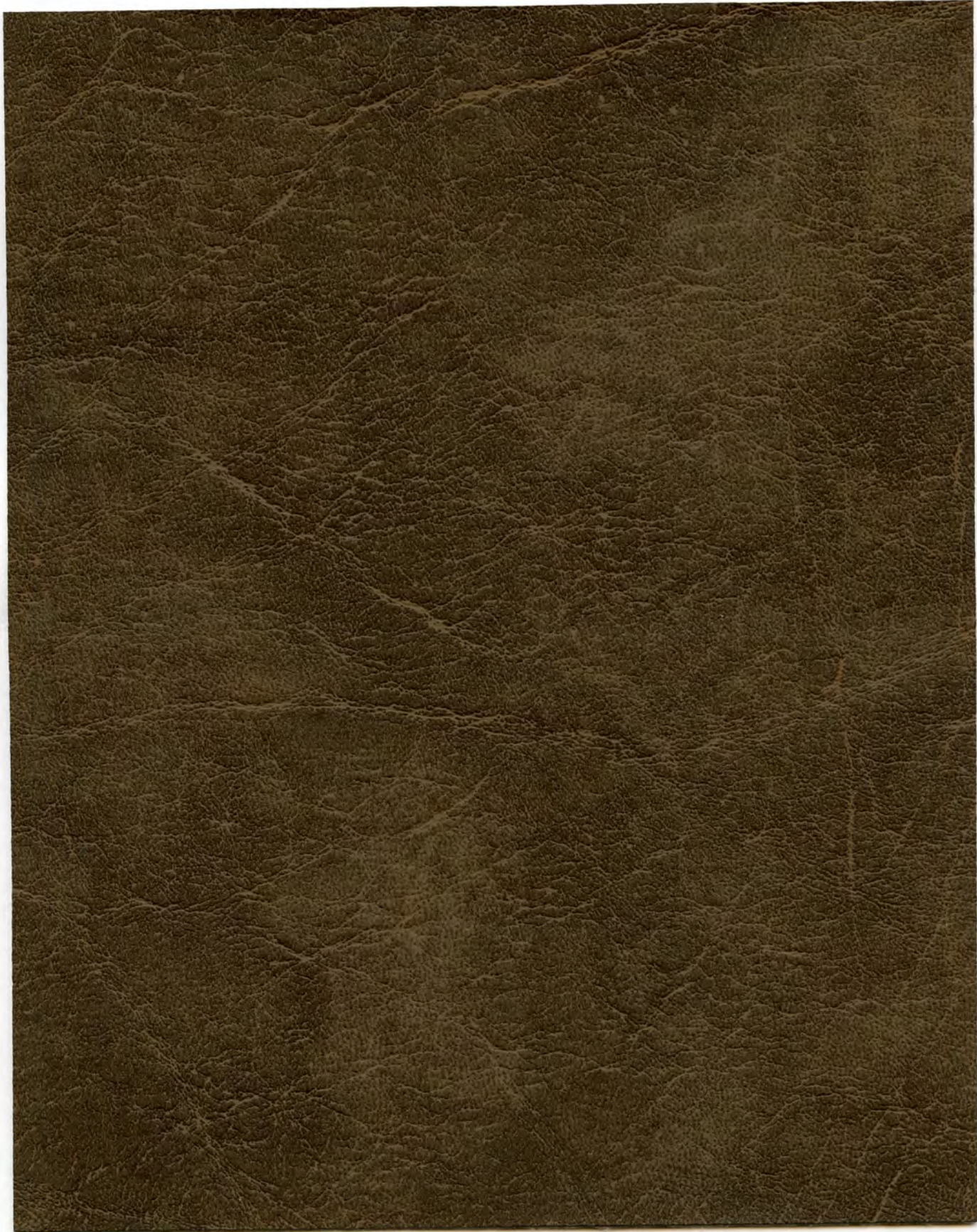

CR509
Tan

CARRARA VINYL-THE ULTIMATE DISTRESSED FAUX LEATHER

FROM THE ALLANTE COLLECTION



CR508
Burgundy



CR510
Buck



CR506
Camel



CR509
Tan



CR504
Gold



CR505
Parchment



CR500
Black



CR511
Charcoal



CR507
Antelope



CR501
Steel Blue



CR503
Forest Green



CR502
Dark Green



AME-1213 Black



AME-1200 Espresso



AME-1201 Raspberry



AME-1204 Snow White



AME-1205 American Beauty



AME-1206 Bordeaux



AME-1210 Tomato



AME-1211 Coffee Cream



AME-1214 Celedon Green



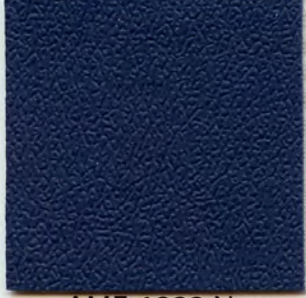

AME-1222 Navy



AME-1223 Aubergine



AME-1224 Blue Ridge



AME-1225 Imperial Blue



AME-1226 Taupe



AME-1227 Mocha



AME-1228 Terra Cotta



AME-1229 Gun Metal



AME-1230 Charcoal



AME-1231 Sable

AMERICANA



DS-111



DS-112

AMERICANA MATERIAL SPECIFICATION

TESTS	TESTS METHOD	TEST SPECIFICATIONS
Total Weight (Oz/ Lin.Yd)	ASTM D751	30±10%
Thickness (mm)	ASTM D751	1.00±10%
Grab Tensile Strengt (Lbf)		
Warp	ASTM D751	120 Min
Weft	ASTM D751	70 Min
Elongtion at Break %		
Warp	ASTM D751	75 Min
Weft	ASTM D751	140 Min
Tongue Tear Strength (Lbf)		
Warp	ASTM D751	6.0 Min
Weft	ASTM D751	6.0 Min
Adhesion Strength (Lbf/2inch)		
Warp	ASTM D751	4.4 Min
Weft	ASTM D751	4.4 Min
Flammability mm/minute	FMVSS 302	100 MAX.
Flammability	TB 117-2013	Passes the requirement
Cold Crack Resistance at -10° F	FTMS 191-5874	No crack
Wyzenbeek abrasion (#10 duck cloth)	ASTM D4157	500000 cycles-Pass
UVB Resistance	500hrs.	Pass
Antibacterial Resistance	CFFA 121	Pass
Mildew Resistance	CFFA 120	Pass
Mildew Resistance		30
Weatherometer		1500 Hrs

Distributed By:

The Colonial Company
27 Ann St.
Montgomery AL 36107
Local (334) 263-1671
Toll Free 1-800-247-8759

**FURNITURE • AUTO • MARINE
 SUPPLY AND FABRIC**

CLASSIC VINYL



VLCL-51
ROYAL BLUE



VLCL-50
JADE



VLCL-43
TEAL



VLCL-44
EMERALD



VLCL-37
AQUA



VLCL-3
OCEAN BLUE



VLCL-39
MARINE BLUE



VLCL-5
REGATTA BLUE



VLCL-49
REGAL BLUE



VLCL-9
NAVY



VLCL-48
DK NAVY



VLCL-6
CLASSIC NAVY



VLCL-7
BLACK



VLCL-27
LATTE



VLCL-29
BUFF

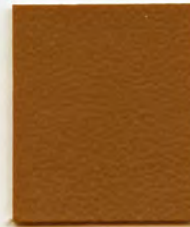

VLCL-19
CARAMEL



VLCL-18
CLAY



VLCL-21
TAUPE



VLCL-25
PINTO

CLASSIC VINYL



VLCL-38
FOREST GREEN



VLCL-54
DK GREEN



VLCL-55
KELLY GREEN



VLCL-36
IRIS



VLCL-11
CLASSIC RED



VLCL-45
CANARY YELLOW



VLCL-8
WHITE



VLCL-1
IRISH CREAM



VLCL-40
NATURAL



VLCL-10
CREAM

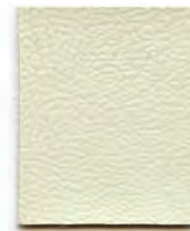

VLCL-24
LT PARCHMENT



VLCL-4
DOESKIN



VLCL-42
CLASSIC MUSTARD



VLCL-32
DREAM YELLOW

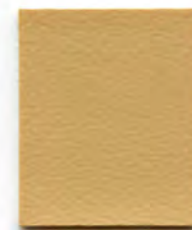

VLCL-31
BUTTERSCOTCH



VLCL-41
CLASSIC ORANGE



VLCL-26
RUST



VLCL-28
CAYENNE



VLCL-46
ROSE



VLCL-35
CLASSIC MAUVE



VLCL-52
BERRY



VLCL-12
DK RED



VLCL-53
PLUM



VLCL-17
CLARET



VLCL-34
TEA GREEN



VLCL-30
TITANIUM



VLCL-20
STONE GRAY



VLCL-47
PLATINUM



VLCL-22
GRANITE



VLCL-2
PEWTER



VLCL-23
WESTERN SADDLE



VLCL-16
MOCHA



VLCL-15
HAZELNUT

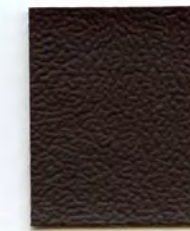

VLCL-33
MALBEC



VLCL-13
CLASSIC BROWN



VLCL-14
ESPRESSO

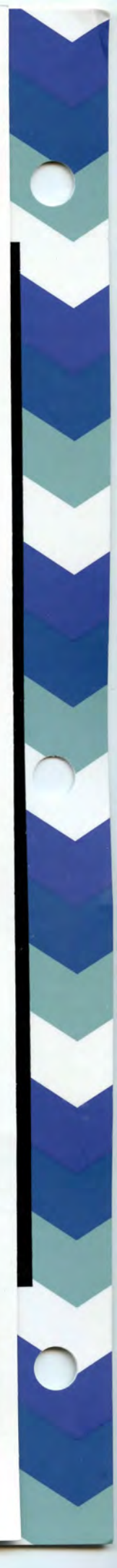

ESPRIT

CONTRACT VINYL

Resilience^{SR}
ENDURING PROTECTION

team
performance

								
Snow White PES-062	Super White PES-065	Adobe White PES-001	Alabaster PES-003	Flint Grey PES-027	Dove PES-023	Platinum PES-051		
								
Toast PES-070	Peach PES-049	Pink PES-050	Iris PES-036	Rose PES-056	Mauve PES-040	Tea Rose PES-069		
								
Parchment PES-048	Sand PES-059	Shell PES-061	Dewberry PES-021	Blush PES-011	British Tan PES-012	Deep Clay PES-020		
								
Taupe PES-066	Green Tea PES-032	Doe PES-022	Saddle Tan PES-058	Oak PES-044	Tea Leaf PES-068	Chestnut PES-016	Mocha PES-041	Espresso PES-026
								
Sun Yellow PES-064	Goldenrod PES-029	Mandarin Orange PES-038	Tomato PES-071	American Beauty PES-004	Candy Apple PES-014	Paprika PES-047	Claret PES-017	Burgundy PES-013
								
Raspberry PES-054	Sangria PES-060	Wineberry PES-073	Plum PES-052	Wood Violet PES-074	Purple Iris PES-053	Grape PES-030	New Purple PES-042	Concord PES-019
								
Ocean Grey PES-045	Space Blue PES-063	Colonial Blue PES-018	Blue Ridge PES-010	Marina PES-039	Royal PES-057	Blueberry PES-009	Regimental Blue PES-055	Imperial Blue PES-035
								
Artichoke PES-007	Olive Green PES-046	Vizcaya Palm PES-072	North Woods PES-043	Irish Spring PES-037	Emerald PES-025	Forest PES-028	Yew Green PES-075	Dark Aqua PES-005
								
Celadon PES-015	Dusty Jade PES-024	Teal PES-067	Aqua Green PES-006	Aegean PES-002	Grotto PES-033	Gunmetal PES-034	Graphite PES-031	Black PES-008



ESPRIT

APPLICATIONS Hospitality, Contract, Healthcare, Office, Automotive, RV, Marine, Education

GENERAL SPECIFICATIONS

Width	54"
Roll Size	30 Yards
Weight	30 Ounces per Linear Yard
Backing	100% Polyester Knit

PERFORMANCE SPECIFICATIONS

Abrasion Resistance	250,000 Double Rubs per ASTM D4157-02 Wyzenbeek / CFFA-1A
Ultra Violet Resistance	500 Hours per ASTM D26-96 Method C / CFFA-2
Cold Crack	-20° F per Federal Standard No. 191A-Method 5874 / CFFA-6
Anti-Bacterial	per AATGC-147 (2002)
Anti-Microbial	per ASTM G21-96 (2002)
Stain Resistance	per Resilience ^{SR}

FLAMMABILITY REQUIREMENTS*

California Fire Code Technical Bulletin No. 117, Section E
 BIFMA
 UFAC Class 1
 NFPA 260
 MVSS 302
 IMO A.652 (16) 8.2
 Boston Fire Department Code Test BFD IX-1
 Port Authority of New York/New Jersey
 Federal Specification A-A-2950
 May comply with California 133 when tested with suitable components

CLEANING INSTRUCTIONS:

Prompt cleaning is always recommended.
 Ordinary dirt and stains can be removed with mild soap and water.
 Rinse the cleaned area with clean water and dry with a lint free cloth.
 Esprit will resist, without serious discoloration, the repeated actions of normal dilutions of non-abrasive chlorine or ammonia-based cleaners.



Resilience^{SR} represents the latest technology in Faux Leather and Vinyl Protection, enhancing performance where it is needed the most:

Stain Resistance: With proper care, materials treated with Resilience^{SR} can be easily cleaned and will guard against stains maintaining the desired surface appearance for years to come.

Anti-Microbial & Anti-Bacterial Protection: Products treated with Resilience^{SR} are engineered to inhibit bacterial growth, as well as fungus, mold and mildew spores, resulting in a more hygienic environment.

Abrasion Resistance: Resilience^{SR} provides additional wear properties and surface durability to any Vinyl or Faux Leather, thereby increasing the life of the material.

Resilience^{SR} is not visible, and does not affect the hand of the material. Resilience^{SR} is engineered to last, even after repeated cleaning and wear. Specify Resilience^{SR} for the most demanding healthcare and hospitality applications.

NASSIMI

Nassimi LLC	T 212.643.8080
370 Seventh Avenue	T 800.521.5208
Suite 1600	F 212.643.2626
New York, NY 10001	W www.nassimi.com

PROP 65 WARNING:
 This product may contain a chemical known to the State of California to cause cancer and birth defects or other reproductive harm.

*This term and any corresponding data refer to typical performance in the specific tests indicated and should not be construed to imply the behavior of this or any other material under actual fire conditions. 10.10

**A
U
T
O
M
O
T
I
V
E**

**V
I
N
Y
L
S**

BLACK VINYL ESSENTIALS



4560
OXEN BLACK



VLD49
BLACK
STITCHED
6823



VLCL07
CLASSIC
BLACK



VLD32
MONT SOFT
EBONY 6802



6012
PEBBLE SOFT
BLACK



VLD54
MILLED PEBBLE
BLACK 6824

THE COLONIAL SHOPPE & CO.

27 ANN ST.

MONTGOMERY, AL 36107

LOCAL (334) 263-1671

TOLL FREE 1-800-247-8759



5004
WALLABY BLACK



2295
MADRID BLACK



958
SIERRA BLACK



5512
WAVESTORM BLACK

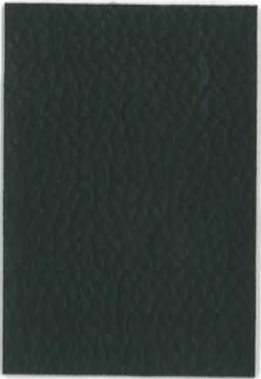

7692
LONGITUDE EBONY



7292
CORINTHIAN BLACK

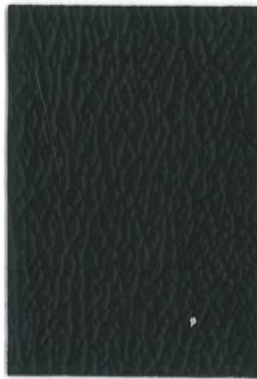

7402
MILLED PEBBLE
BLACK INK



7170 (7227)
G-GRAIN
MIDNIGHT BLACK



VLD47
CROC BLACK
6822



VLD46
OSTRICH BLACK
6818



VLD34
PANTERA BLACK
6804



7482
VERONA BLACK



VLD01
MONTECELLO EBONY
6770



VLD50
DYNASTY BLACK
6819



VLD53
HEIDI BLACK
6820



VLD51
BRISTOL BLACK
6821

MONTICELLO SOFT EZ GRAIN



6787
Torch



6770
Ebony



6771
Brilliant White



6772
Ivory



6773
Lt Pewter



6774
Med Pewter



6775
Dk Gray



6776
Graphite



6777
Pewter



6778
Royale



6779
Dark Blue



6780
Sapphire



6781
Rust



6782
Beechwood



6783
Med Brown



6784
Walnut



6785
Maroon



6786
Burgundy



6788
Pine

MONTICELLO SOFT EZ GRAIN



6789
Forest



6790
Sand



6791
Midnight Black



6792
Lt Parchment



6793
Med Prairie Tan



6794
Medium Beige



6795
Med Neutral



6796
Lt Graphite



6797
Med Graphite



6798
Gray



6799
Med DK Pewter



6801
Graphite



6802
Ebony



6803
Black Perforated

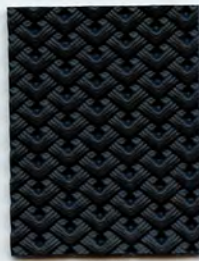

6804
Black Pantera



6805
Med Parchment



6806
Yellow



6807
Pink

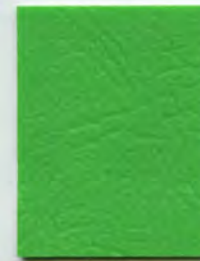

6808
Lime Green



6809
Purple



6810
Orange



6811
Magenta

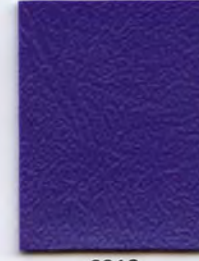

6812
Egg Plant



6814
Sienna



6815
Evergreen



6816
Dark Chocolate

The Colonial Company
27 Ann Street
Montgomery, AL 36107
Local: (334) 263-1671
Toll Free: 1-800-247-8759

FURNITURE • AUTO • MARINE
SUPPLY AND FABRIC

PROMOTIONAL VALUE VINYL NEW WALLABY



8986 BRILLIANT BLUE



5008
MAROON



842
SNOW



8979
BRIGHT RED



8975
STERLING



8995
BUCKSKIN



8974
SAND



434 MAROON

NEW SIERRA



3718
WHITE



224
MEDIUM BLUE



4912
MEDIUM GREY



4834
DARK BROWN



4909
DARK GREEN

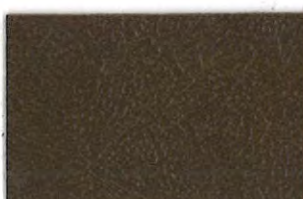

4910
MEDIUM BROWN



4918
RED



4913
CHARCOAL



4911
LIGHT BUCKSKIN

PROMOTIONAL VALUE VINYL

NEW MADRID



5378 ROYAL BLUE

BASIC FLATS



BF510 DARK WALNUT

NEW PEBBLE SOFT



311 CRIMSON

5156
SPICEY
BROWN



BF503
DEEP
BLUE



302
PEWTER



4578
CHARCOAL
GREY

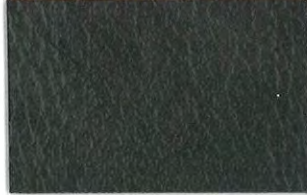

BF504
DEEP
RED

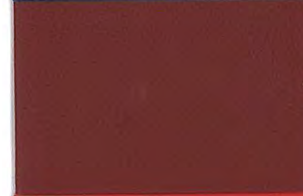

307
BRITE
BLUE



LONGITUDE

BF505
CHERRY



310
WINE

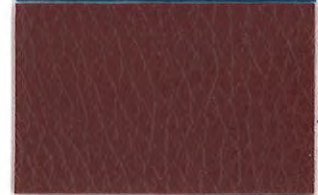

7693 LIGHT CASHMERE

BF509
MIDNIGHT

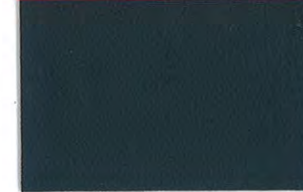

300
OFF
WHITE



7694
LIGHT
TITANIUM



WAVE STORM



5609
GOLD BEACH

5610
EMERALD

5611
DRIFTWOOD

PEBBLESOFT FUTURA

THE FUTURE OF VINYL

AUTOMOTIVE SEAT VINYL



XTR-601 Black



XTR-611 Satin Gray



XTR-607 White



XTR-605 Goldenrod



XTR-612 Royal Blue

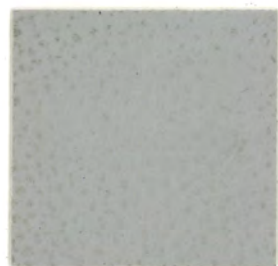

XTR-610 Cool Gray



XTR-602 Cream



XTR-608 Saddle



XTR-603 Navy Blue



XTR-609 Dark Gray



XTR-615 Buff



XTR-604 Bright Red



XTR-613 Forest Green



XTR-614 Graphite



XTR-616 Wheat



XTR-606 Wine



XTR-600 Coffee

TEXTURED COLORS

AUTOMOTIVE * CONTRACT * FURNITURE

G-GRAIN



7167 MED PARCHMENT



7222 DK GRAPHITE



7114 MED GRAPHITE

MILLED PEBBLE



7398 MED PARCHMENT



7444 MED FLINT

MONTICELLO



7179 MEDIUM DK PEWTER



7043 MED NEUTRAL



7323 SHALE



7346 VERY DK PEWTER

MADRID



5013 DK BROWN

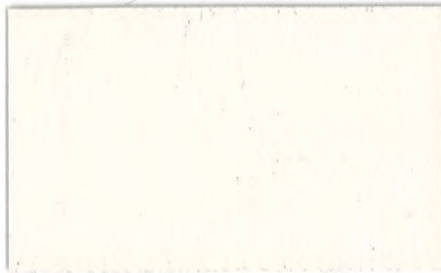

500 SNOW

SIERRA



6121 DARK BLUE

AUTO

REVOLUTION
 Volume #1

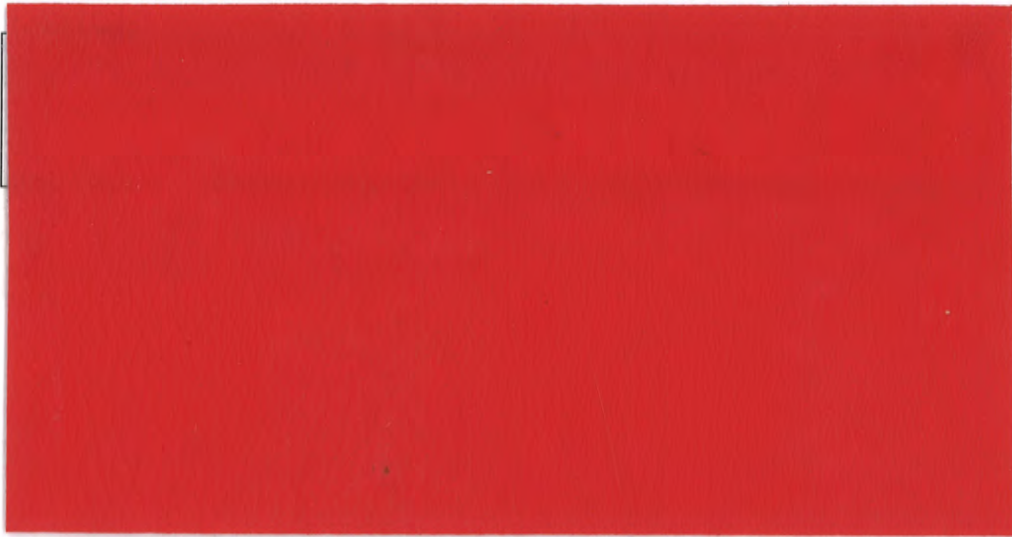

CRX-7291
CORINTHIAN
 Torch Red



MXN-6873
MONTANA
 Saddle



GGX-7220
G-GRAIN
 Light Parchment

MPX-7476
MILLED PEBBLE
 Camel

LNX-7693
LONGITUDE
 Light Cashmere

CRX-7462
CORINTHIAN
 Light Cashmere

STX-7621
SUTTON
 Pastel Medium Pebble



STX-7489
SUTTON
 Light Graystone

CPX-7455
CAPRICE
 Light Graystone

CRX-6985
CORINTHIAN
 Shale

MTX-7323
MONTICELLO
 Shale

MPX-7520
MILLED PEBBLE
 Medium Light Stone



MXN-7094
MONTANA
 Medium Prairie Tan

GGX-7221
G-GRAIN
 Medium Parchment

MTX-7043
MONTICELLO
 Medium Neutral

STX-7302
SUTTON
 Taupe

CPX-7495
CAPRICE
 Medium Khaki

AUTO REVOLUTION

CRX-7562
CORINTHIAN
Titanium

LNX-7694
LONGITUDE
Light Titanium

CRX-6898
CORINTHIAN
Light Gray

CPX-7363
CAPRICE
Light Slate

MNX-6937
MONTANA
Medium Graphite

MPX-7444
MILLED PEBBLE
Medium Flint

CPX-7454
CAPRICE
Medium Slate

MTX-7432
MONTICELLO
Medium Dark Pewter II

CPX-7456
CAPRICE
Dark Khaki

STX-7646
SUTTON
Dark Khaki

GGX-7222
G-GRAIN
Dark Graphite

CRX-7422
CORINTHIAN
Very Dark Pewter

CRX-7290
CORINTHIAN
Tuxedo Blue

CRX-6899
CORINTHIAN
Montana Blue

MTX-6973
MONTICELLO
Navy

MTX-7346
MONTICELLO
Very Dark Pewter

CPX-7335
CAPRICE
Dark Slate

MPX-7470
MILLED PEBBLE
Char Black

SIX-7293
SIERRA
Ebony

STX-7332
SUTTON
Dark Slate

CPX-7428
CAPRICE
Black

LNX-7692
LONGITUDE
Ebony

MTX-7286
MONTICELLO
Black

STX-7556
SUTTON
Black

CRX-7292
CORINTHIAN
Ebony

BRUSHED ALUMINUM VINYL

FORBID TREATED

AUTOMOTIVE * MARINE * CONTRACT

54" WIDTH

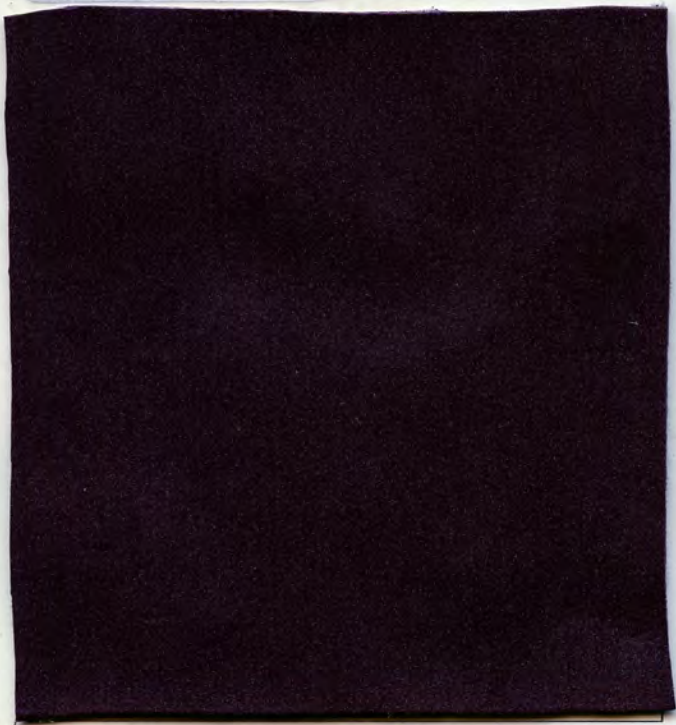

**ALU500
BERGUNDY**



**ALU300
SILVER**



**ALU200
GOLD**



**ALU100
(BLACK) DK PEWTER**

DISTRIBUTED BY:

The Colonial Company
27 Ann St.
Montgomery AL 36107
Local (334) 263-1671
Toll Free 1-800-247-8759

FURNITURE • AUTO • MARINE

NEW SIERRA



9645 NEW SIERRA CONCORD



9678 NEW SIERRA BURNT ORANGE



9687 NEW SIERRA TAN



9627 NEW SIERRA MEDIUM GREY

LIMITED STOCK

DISCONTINUED



9637 NEW SIERRA TIGER LILY



9652 NEW SIERRA INDIGO



9675 NEW SIERRA SAND

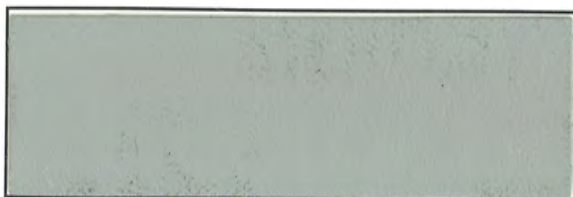

9679 NEW SIERRA LIGHT GREY



9658 NEW SIERRA GRAPHITE

EXOTIC SKIN TEXTURES



BIG CROCODILE



VENICE SERPENTINE



GATOR OSTRICH



MARINE BIG CROCODILE



3-D GATOR



AUSSIE GATOR

EXOTIC SKIN TEXTURES



SERPENTINE

**ALL SKIN TEXTURES ARE SPECIAL ORDER
AND REQUIRE A LEAD TIME OF 6 - 7**

BUSINESS DAYS

***CLOSE UP DETAILS CAN BE SEEN ON OUR GOOGLE
+ BUSINESS PAGE "THE COLONIAL COMPANY"
UNDER THE "PRODUCTS" OR "PHOTOS" SECTION.
MEMO SWATCHES ARE ALSO AVAILABLE .***



**C
L
O
T
H
S**

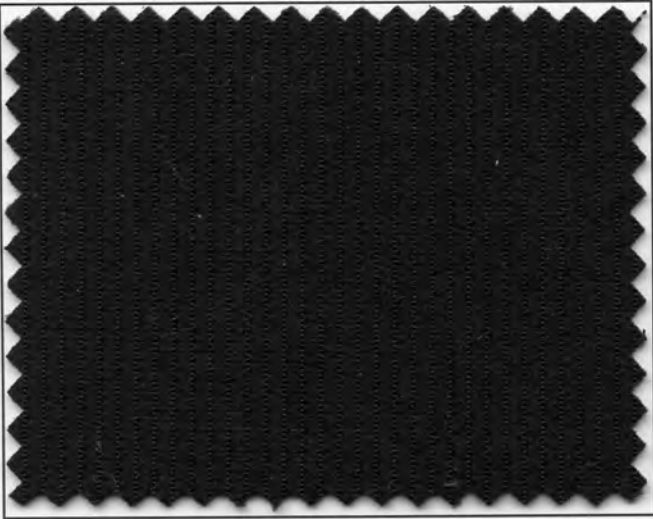

375002 BK

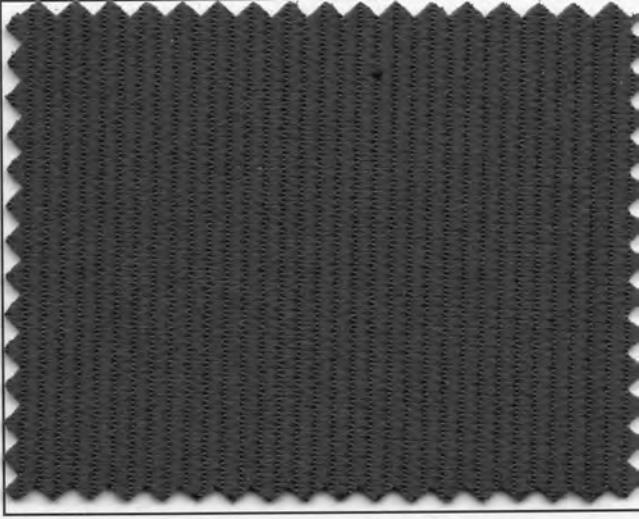

375003 BK CHARCOAL

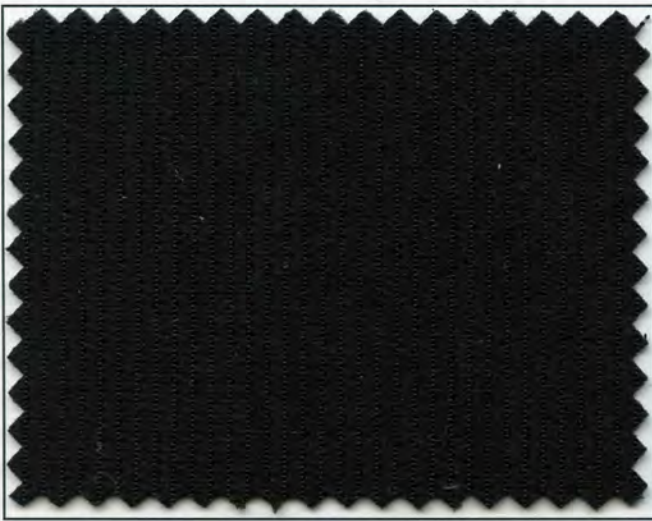

375001 **BLACK**

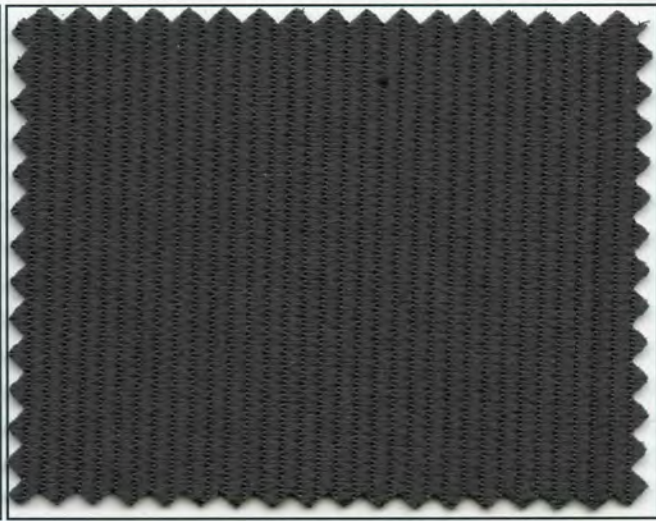

375002 **DK. CHARCOAL**



375003 **LT. CHARCOAL**



375004 **SILVER**



375011 **GRANITE**



375007 **SANDSTONE**



375005 **TOAST**



375010 **DK. MOCHA**



375006 **OCEAN**



375009 **BURGUNDY**



375008 **BRICK**





LIGHT CHARCOAL



DARK CHARCOAL



BLACK



BRICK



DOESKIN



SAPPHIRE



ROYAL





37066x161 Dk. Charcoal



37066P667 Black



37066628H Lt. Charcoal



37066y880 Silver



37066KB34 Ebony



37066Y669 Camel



37066P775 Sandstone



37066T311 Walnut



370661X22 Dk. Beige



370662x50 Toast

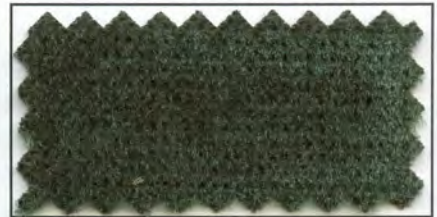

37066T771 Forest



37066y992 Granite



37066y991 Dk. Mocha



37066Y668 Navy



37066L318 Dk. Blue



37066721R Ocean



37066626H Royal



37066T991 Brick



37066N997 Burgundy



37066KS83 Torch Red

EXPO



Classic Velvet



2756 PURPLE



SWIRL - Purple



CRUSH - Purple

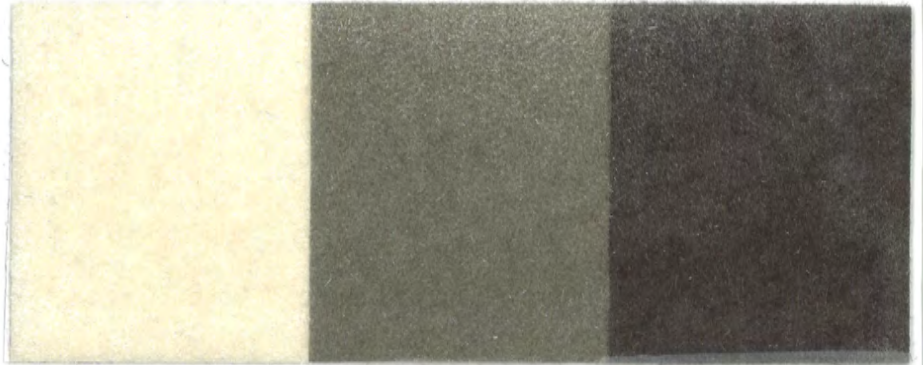

1248 CREAM

5752 SILVER GREY 6727 DARK GREY



7654 CAMEL

4465 MOCHA

4237 DK BROWN



6543 RED

9570 WINE

6870 EMERALD



6752 ROYAL BLUE

4570 NAVY

7040 EBONY

Classic Velvet Collection

SOLID • SWIRL • CRUSH

All three patterns available in 13 colors.

Transportation • Commercial • Packaging

Made in the USA

Classic Velvet is a soft durable pile fabric available in three distinct patterns — Solid, Swirl and Crush. Classic Velvet is not only easy to sew, but also simple to clean and maintain. This fabric collection is used in a variety of applications including upholstery, automotive interiors, lining for music cases, jewelry packaging, displays, apparel, etc.

Specifications:

Composition:	Face:	100% Nylon	
	Backing:	65% Polyester/35% Cotton	
	Adhesive:	100% Acrylic	
	Width:	54"	
	Weight:	7.2 oz per sq yd	
Specifications:	Abrasion:	ASTM D4157-02	50,000 double rubs
	Breaking Strength:	ASTM D5034-95	> 50 lbs
	Seam Slippage:	ASTM D4034	> 25 lbs
	Pilling:	None	
	Color fastness:	AATCC 16	100 hours
	Dry Crock:	AATCC 8-2001	4/5
	Wet Crock:	AATCC 8-2001	3/4
Flammability:	Cal 117	Pass Class 1	
	UFAC	Pass Class 1	
	NFPA 260	Pass Class 1	
	FMVSS	Pass	
Cleaning:	Heavy stains will need a mild detergent and warm water. Scrub gently. Do not use harsh chemicals and solvents as this may damage the surface. Classic Velvet is machine washable.		



LIGHT CHARCOAL

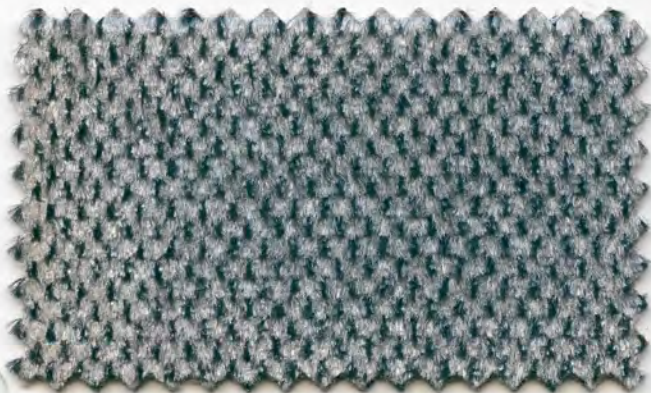

SILVER



BLACK



SANDSTONE



TOAST



WALNUT



OCEAN



BURGUNDY



BRICK



SCOTTSDALE



REGAL



SD 7652
BURGUNDY

997
INDY
BURGUNDY



MATCHING TRIM



RG6832
OCEAN

626
INDY
ROYAL



MATCHING TRIM



SD7385
OCEAN

SD7296
LIGHT
CHARCOAL

SD7107
DARK
CHARCOAL

SD7484
ROYAL

SD7563
SANDSTONE

721
INDY
OCEAN
BLUE

628
INDY
LIGHT
CHARCOAL

161
INDY
DARK
CHARCOAL

626
INDY
ROYAL

775
INDY
SANDSTONE

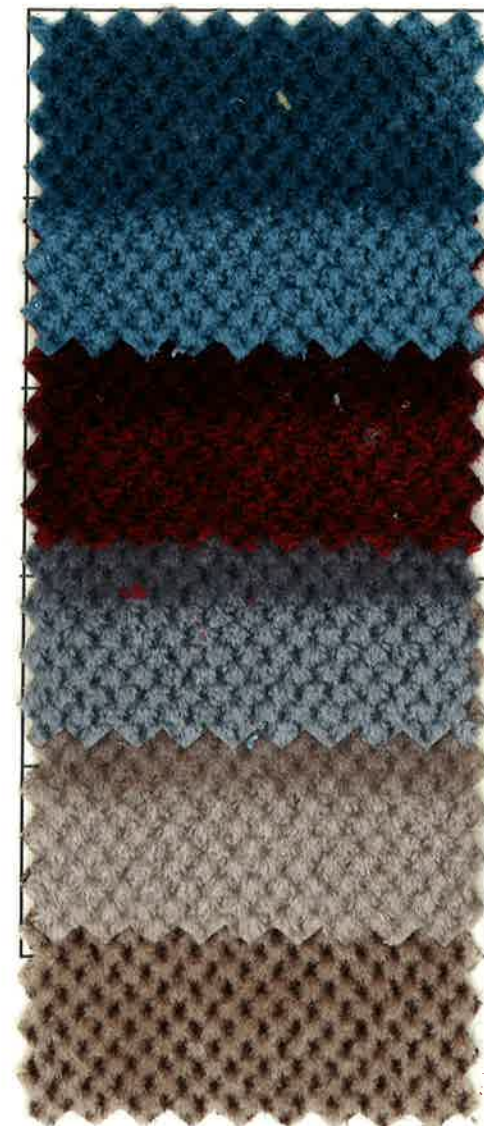

RG6921
ROYAL

RG6743
BURGUNDY

RG6567
LIGHT
CHARCOAL

RG6478
TOAST

RG6654
SANDSTONE

721
INDY
OCEAN
BLUE

997
INDY
BURGUNDY

628
INDY
LIGHT
CHARCOAL

250
INDY
TOAST

775
INDY
SANDSTONE





DARK CHARCOAL



BLACK



LIGHT CHARCOAL



SILVER



TOAST



SANDSTONE



WALNUT



OCEAN



BRICK



BURGUNDY





375112 **EBONY**



375101 **BLACK**



375102 **DK. CHARCOAL**



375103 **LT. CHARCOAL**



375104 **SILVER**



375115 **GRANITE**



375107 **SANDSTONE**



375105 **TOAST**



375114 **DK. MOCHA**



375113 **TORCH RED**

WILSON
CHILES
SILVER



RACINE

R
A
C
I
N
E



EBONY **GRAPHITE** **CHARCOAL**
10 15 20



TAUPE **BEIGE** **CASHMERE** **SANDSTONE** **BROWN**
14 13 12 11 83



SILVER **DARK GREY** **MED GREY** **GRAPHITE**
19 21 84 81

SPECIFICATION

PATTERN.....	XCEL
CONTENT.....	78% POLYESTER 22% NYLON
WIDTH.....	58"
CLEANING CODE.....	WS
ABRASION.....	702,000 DOUBLE RUBS
FLAMMABILITY	
MVSS302	PASS
NFPA 260	CLASS 1
CAL 117 SECT E	CLASS 1
UFAC	CLASS 1
LIGHTFASTNESS	300 HOURS

The Colonial Company
27 Ann St.
Montgomery AL 36107
Local (334) 263-1671
Toll Free 1-800-247-8759

**FURNITURE • AUTO • MARINE
SUPPLY AND FABRIC**

XCEL

SPECIFICATION

PATTERN.....	XCEL
CONTENT.....	78% POLYESTER 22% NYLON
WIDTH.....	58"
CLEANING CODE.....	WS
ABRASION.....	702,000 DOUBLE RUBS
FLAMMABILITY	
MVSS302	PASS
NFPA 260	CLASS 1
CAL 117 SECT E	CLASS 1
UFAC	CLASS 1
LIGHTFASTNESS	300 HOURS

Distributed by:

The Colonial Company

27 Ann St.

Montgomery AL 36107

Local (334) 263-1671

Toll Free 1-800-247-8759

**FURNITURE • AUTO • MARINE
SUPPLY AND FABRIC**



MORTAR

HIGH RISE

MORTAR

HIGH RISE

100% POLYESTER

100% POLYESTER

60"

60"

100,000 DR +

100,000 DR +

WS

WS

MVSS302

MVSS302

300 HRS

300 HRS

WATER REPELLENT

WATER REPELLENT

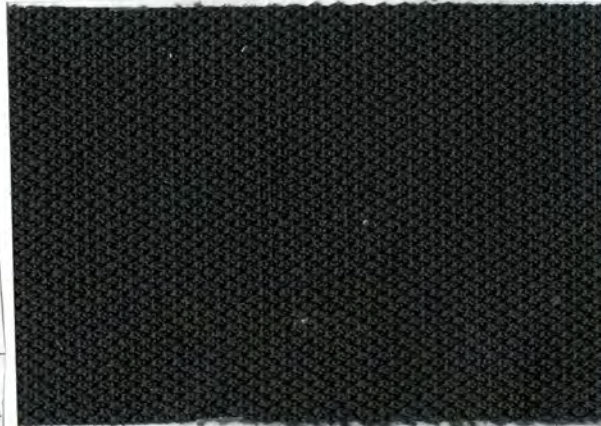

MIDNITE MR-110

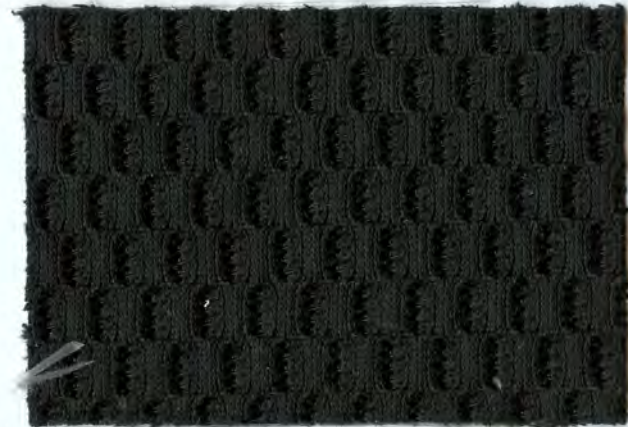

MIDNITE HR-110



DARK GREY MR-212



DARK GREY HR-212



MED GREY MR-314



MED GREY HR-314

The Colonial Company
27 Ann St.

Montgomery AL 36107

Local (334) 263-1671

Toll Free 1-800-247-8759

FURNITURE • AUTO • MARINE
SUPPLY AND FABRIC

MORTAR	HIGH RISE
100% POLYESTER	100% POLYESTER
60"	60"
100,000 DR +	100,000 DR +
WS	WS
MVSS302	MVSS302
300 HRS	300 HRS
WATER REPELLENT	WATER REPELLENT

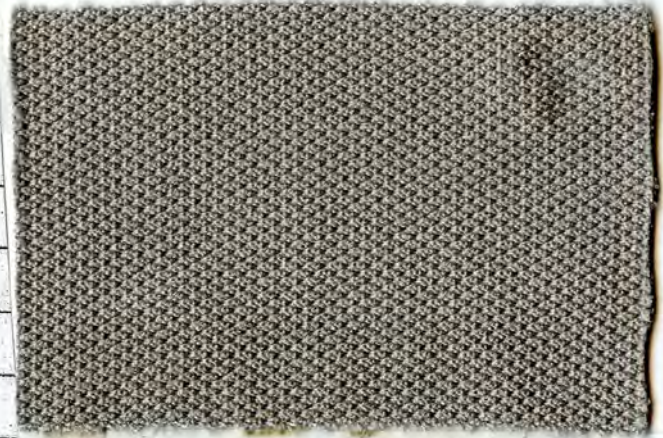

HEATHER MR-415



HEATHER HR-314

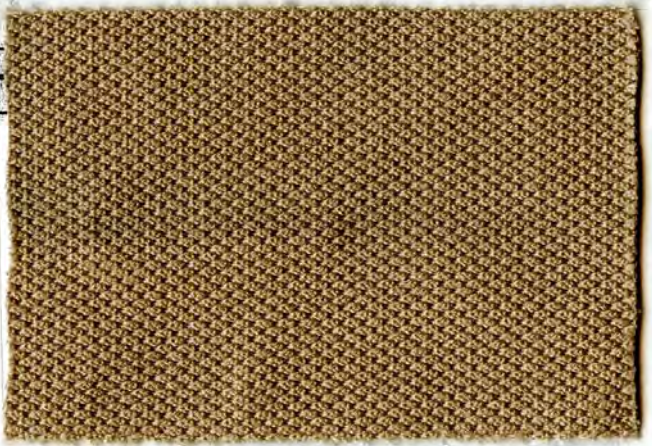

SANDSTONE MR-510

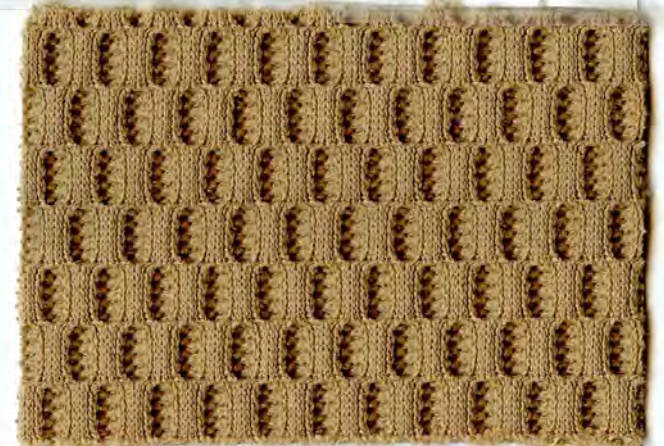

SANDSTONE HR-510

The Colonial Company
 27 Ann St.
 Montgomery AL 36107
 Local (334) 263-1671
 Toll Free 1-800-247-8759

**FURNITURE • AUTO • MARINE
 SUPPLY AND FABRIC**

DOUGLASS

GEORGIA

AUTOMOTIVE SEAT COVERS · SPEAKER COVERS · INDUSTRIAL APPLICATIONS

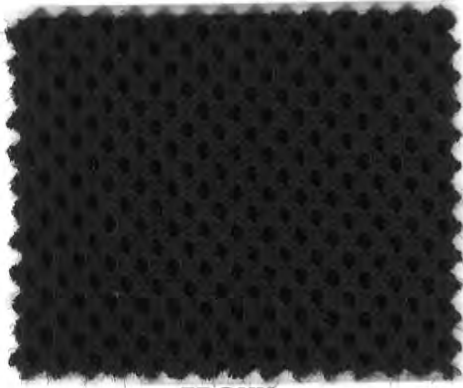

**EBONY
DG-100**



**EBONY
GA-100**

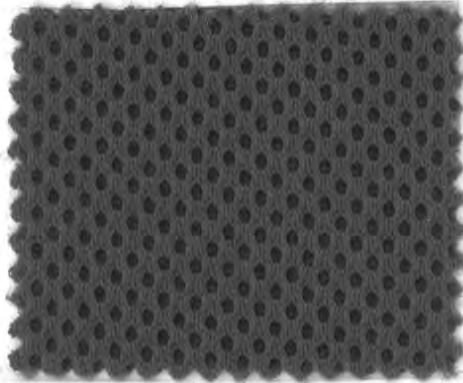

**DARK SLATE
DG-102**

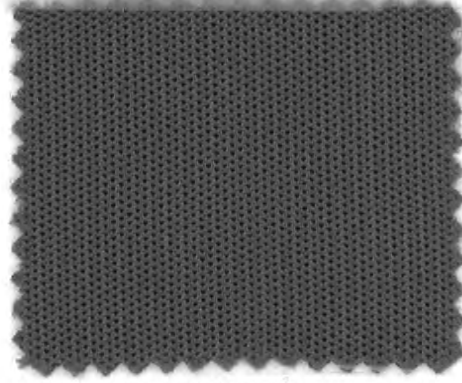

**DARK SLATE
GA-102**

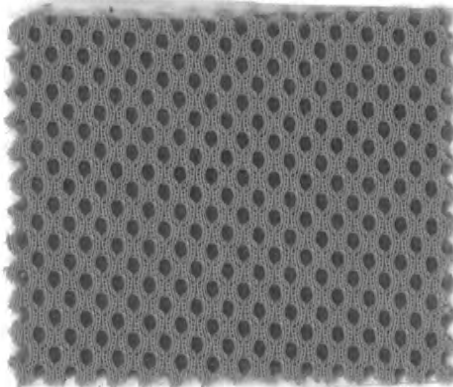

**LIGHT TAN
DG-103**

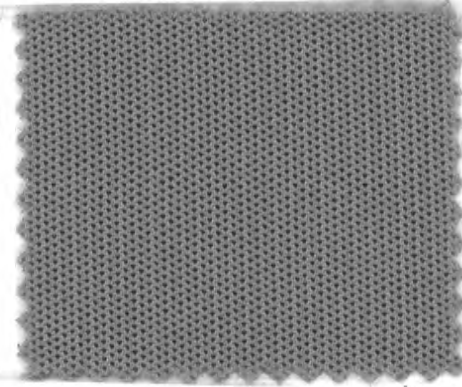

**LIGHT TAN
GA-103**

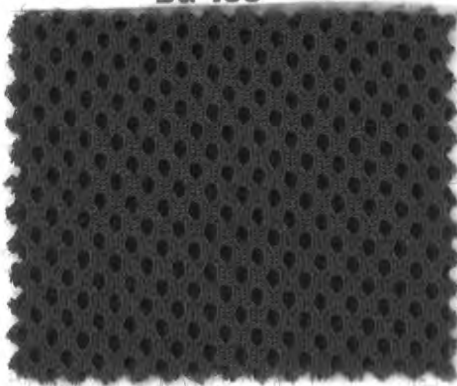

**COAL
DG-101**

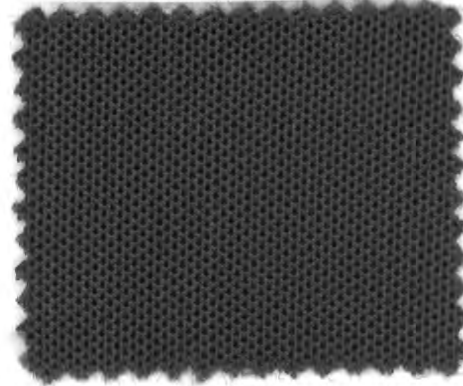

**COAL
GA-101**



SPECIFICATIONS

CONTENT.....	100% Polyester
WIDTH.....	56"
CLEANING CODE.....	WS
FLAMMABILITY.....	CAL 117 Sect E MVSS302
ABRASION.....	300,000 Double Rubs
COLORFASTNESS TO LIGHT.....	300 + HOURS
COLORFASTNESS TO CROCKING.....	Wet Class 5 Dry Class 5

The Colonial Company
27 Ann St.
Montgomery AL 36107
Local (334) 263-1671
Toll Free 1-800-247-8759

**FURNITURE • AUTO • MARINE
SUPPLY AND FABRIC**

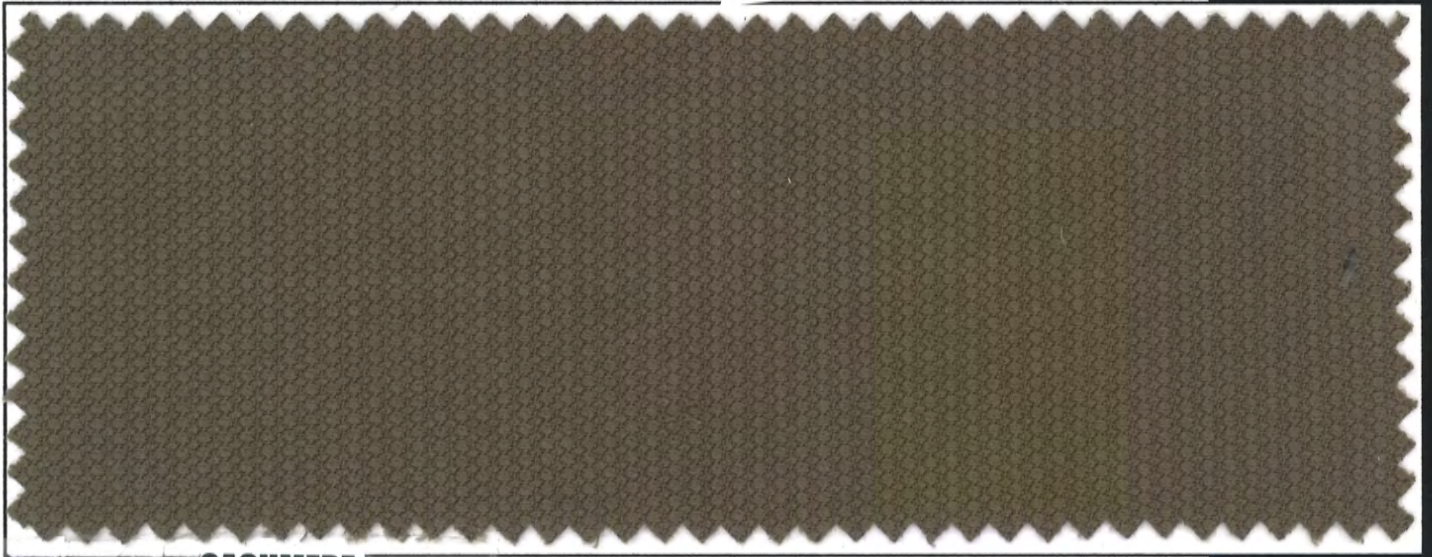

CASHMERE

DV-813

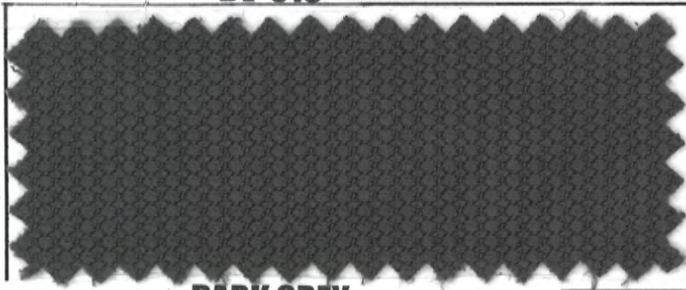

DARK GREY

DV-816



BEIGE

DV-811



COAL

DV-814



CHAR GREY

DV-810

The Colonial Company

27 Ann St.

Montgomery AL 36107

Local (334) 263-1671

Toll Free 1-800-247-8759

**FURNITURE • AUTO • MARINE
SUPPLY AND FABRIC**

DOVER

SPECIFICATION

PATTERN.....	SYNC
CONTENT.....	100% POLYESTER
WIDTH.....	58"
CLEANING CODE.....	WS
ABRASION.....	375,000 DOUBLE RUBS
FLAMMABILITY	
MVSS302	PASS
NFPA 260	CLASS 1
CAL 117 SECT E	CLASS 1
UFAC	CLASS 1
LIGHTFASTNESS	300 HOURS

The Colonial Company

27 Ann St.

Montgomery AL 36107

Local (334) 263-1671

Toll Free 1-800-247-8759

**FURNITURE • AUTO • MARINE
SUPPLY AND FABRIC**



CASHMERE
EP-851



MEDIUM GREY
EP-853

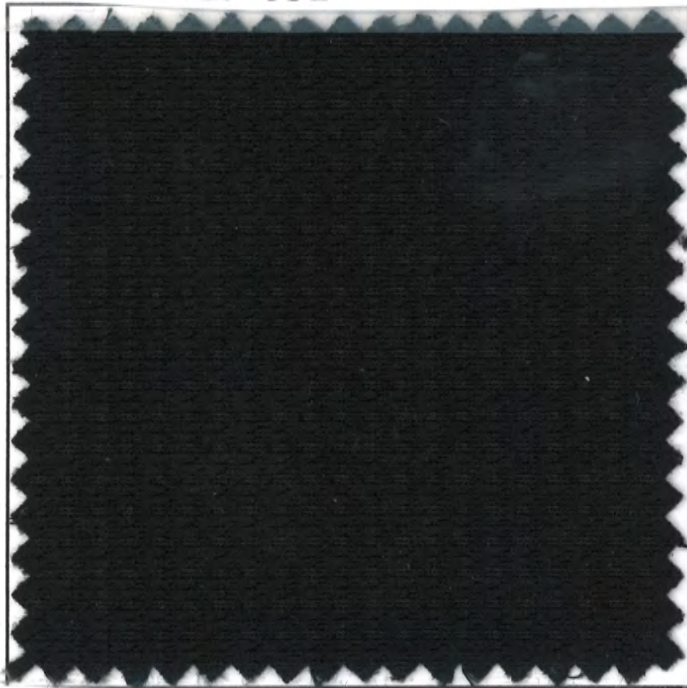

MIDNITE
EP-852



GRAPHITE
EP-850

ESCAPE

SPECIFICATION

PATTERN.....	GRAND TEX
CONTENT.....	100% POLYESTER
WIDTH.....	58"
CLEANING CODE.....	WS
ABRASION.....	270,000 DOUBLE RUBS
FLAMMABILITY	
MVSS302	PASS
NFPA 260	CLASS 1
CAL 117 SECT E	CLASS 1
UFAC	CLASS 1
LIGHTFASTNESS	300 HOURS

The Colonial Company
27 Ann St.
Montgomery AL 36107
Local (334) 263-1671
Toll Free 1-800-247-8759

**FURNITURE • AUTO • MARINE
SUPPLY AND FABRIC**

HARMONY

AUTOMOTIVE FABRIC

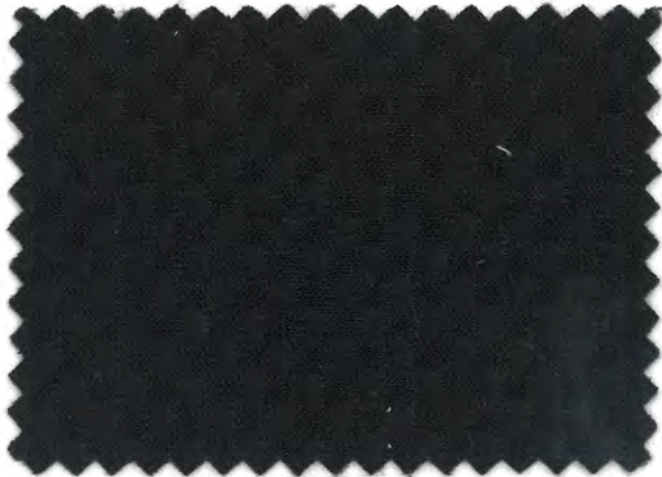

EBONY
170



DARK GREY
171

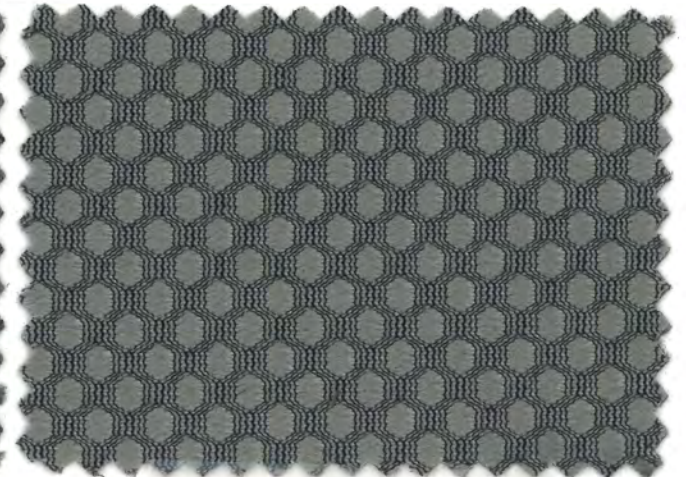

SLATE
172

100% POLYESTER
58"
100,000 DR +
WS
MVSS302
300 HRS
3/16"(W) X 1/4"(H)

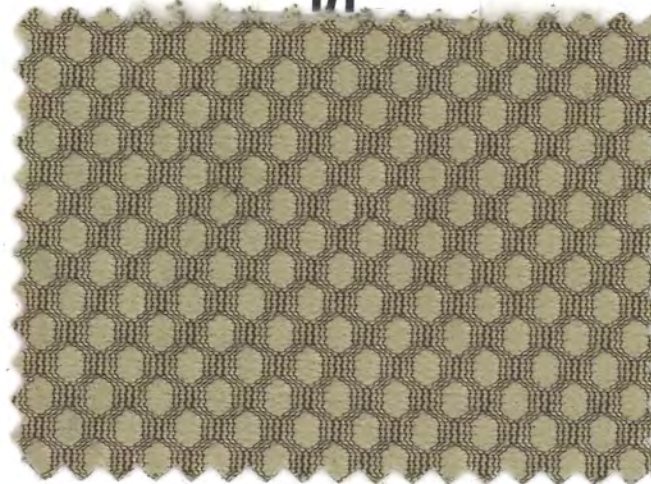

CARAMEL
174

The Colonial Company
27 Ann St.
Montgomery AL 36107
Local (334) 263-1671
Toll Free 1-800-247-8759

**FURNITURE • AUTO • MARINE
SUPPLY AND FABRIC**

IMPRESSION

AUTOMOTIVE FABRIC



COAL
150



DARK GREY
152



OPAL
153



CHARCOAL
151



CAMEL
156

100% POLYESTER
58"
100,000 DR +
WS
MVSS302
300 HRS
0.125"(H)

The Colonial Company
27 Ann St.
Montgomery AL 36107
Local (334) 263-1671
Toll Free 1-800-247-8759

FURNITURE • AUTO • MARINE
SUPPLY AND FABRIC

SPECIFICATION:

	DUALLY	QUAD	UBER
CONTENT:	100% POLYESTER	100% POLYESTER	100% POLYESTER
WIDTH:	58"	58"	58"
ABRASION:	100,000 DR +	100,000 DR +	100,000 DR +
CLEANING CODE:	WS	WS	WS
FLAMMABILITY:	MVSS302	MVSS302	MVSS302
LIGHTFASTNESS:	300 HRS	300 HRS	300 HRS
REPEAT:	5/8"(W) X 5/8"(H)	3/16"(W) X 1/4"(H)	0.125"(H)



SYNERGY

SUEDE

FABRIC

SEAT FABRIC

HEADLINER



Suede Fabric
Onyx
SYN1001



Suede Headliner
Onyx
1001



Jet Black
SYN1002

Dk. Graphite
SYN1003

Charcoal
SYN1004

Titanium
SYN1005

Grey
SYN1006

Med. Grey
SYN1007



Platinum
SYN1008

Shale
SYN1009

Tan
SYN1010

Beige
SYN1011

Cashmere
SYN1012

Parchment
SYN1013

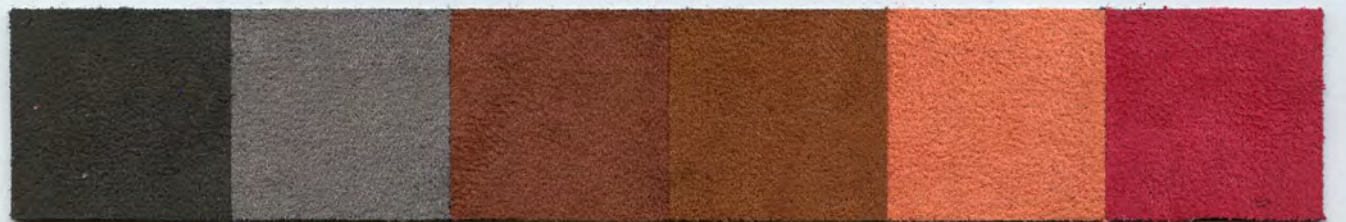

Teak
SYN1014

Med. Neutral
SYN1015

Terra
SYN1016

Whiskey
SYN1017

Orange
SYN1018

Red
SYN1019



Pink
SYN1020

Yellow
SYN1021

Green
SYN1022

Turquoise
SYN1023

Blue
SYN1024

Purple
SYN1025

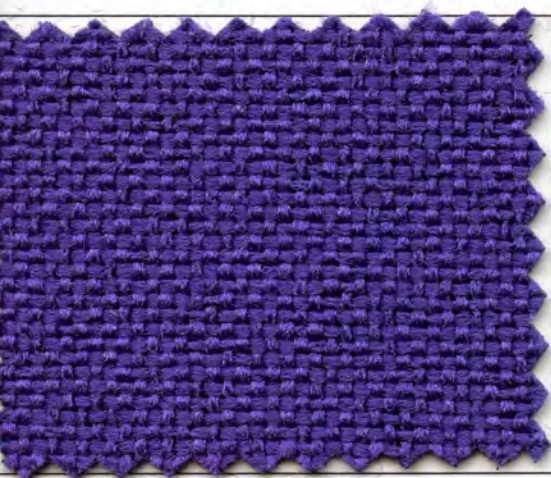

845 Sherpa Viola



138 Interlude Currant



151 Interlude Cardinal



871 Shire Red Rose



678 Shire Maroon



750 Sherpa Scarlet



612 Shire Ascot



893 Sherpa Grape



536 Sherpa Dark Blue



686 Sherpa Navy



416 Sherpa Indigo



560 Shire Wild Blue



443 Sherpa Academy Blue

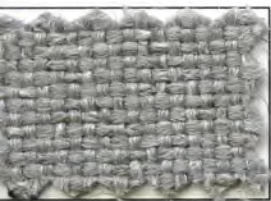

118 Interlude Pewter



133 Interlude Silver Spur



285 Sherpa Grey Heather



107 Interlude Smoked Heather



139 Interlude Ebony



354 Shire Black Marble



461 Sherpa Romaine



565 Sherpa Teal



564 Sherpa Jade



664 Shire Jade



345 Sherpa Hunter

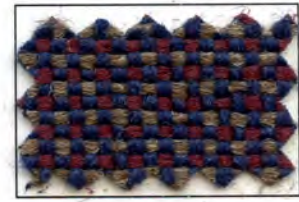

473 Shire Country



354 BLACK MARBLE



285 GREY HEATHER



139 PEPPER MIST



924 BROWN HAZE



862 GOLD



365 NEPTUNE



345 HUNTER



475 BASIL



664 JADE PLAID



564 JADE



539 LIBERTY



536 DARK BLUE



454 FEDERAL



537 POWDER



675 SAPPHIRE



139 EBONY



686 NAVY



897 WELCH



893 GRAPE



845 VIOLA



138 CURRENT



871 RED ROSE



738 BLACK CHERRY



750 SCARLET



151 CARDINAL

specifications

Pattern: DURAMAX
Content: 100% Polyolefin
Width: 54"
Backing: Acrylic
Weight: 16 oz. ± 0.5 oz. per linear yard
Abrasion: 100,000 double rubs (ACT approved wirescreen)
Lightfastness: Class 5

- 700 hours of UV stability
- chemically inert and hydrophobic
- will not absorb spills or stains
- mildew resistant
- non-allergenic
- not affected by chemicals
- static resistant (less than 2.0 kv at 20% RH)

flammability

California Technical Bulletin 117 Section E (CS 191-53 Passes) - Did not ignite
UFAC - Class 1
NFPA 260 Cigarette Ignition (Passes) - Did not ignite
MVSS 302 (Passes)

easy maintenance

All commercial cleaning agents and solvents can be used.
"WS" For water-based stains use water-based cleaning agents.
"WS" For oil based stains use solvent cleaner.

Limited Lifetime Warranty - For All Indoor Applications
2-Year Limited Warranty - For Transportation and Skybox Applications

Custom colors are available.

The Colonial Company
27 Ann St.
Montgomery AL 36107
Local (334) 263-1671
Toll Free 1-800-247-8759

FURNITURE • AUTO • MARINE
SUPPLY AND FABRIC



DURAMAX



CRIMSON



DEEP SCARLET



MAROON



CAYENNE



CLARET



PORT



RED CLAY



ASCOT



LODGE



MAJESTIC PURPLE



CROWN



TITAN



NORDIC



ACADEMY BLUE



UNION BLUE



MARINER



DARK BLUE



CARIBBEAN



NAVY



MIDNIGHT



DARK NIGHT



DEEP GREEN



GREY MIX



SILVER



STEEL

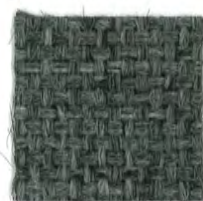

DARK GREY



NUTMEG



OATMEAL



BROWN HAZE



TOAST



BAMBOO



SESAME



DARK OATMEAL



RIVERSTONE



FLANNEL



MOCHA



OAK

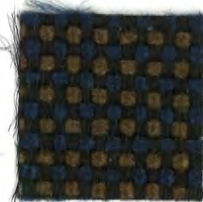

VARSITY

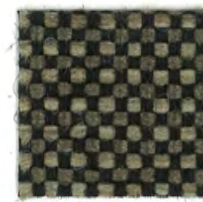

COBBLESTONE



GRAVEL



CHARCOAL



BLACK ROCK



MINK



CASHMERE



CHOCOLATE



ESPRESSO



SLATE



EBONY

The color of intelligence, a cerebral left brain stimulant that aids in clear thinking and communications. As yellow moves towards gold, it is the color that symbolizes higher wisdom, hope and inner radiance.



Sherpa Amber



Shire Nectar



Shire Marigold



Shire Acorn



Shire Phoenix

IDEAL FOR CHURCH PEW AND CONTRACT
ORANGE • RUST • COPPER

UPHOLSTERY FABRIC **LL***
 100% Marquésa Lana™

Marquésa 
Lana™

A powerful color that implies enthusiasm and opportunity. Optimistic, energetic and non-conforming, it is in tune with world culture. Bright oranges work perfectly for artistic accent, while softer and muted variations are comforting and complement wood finishes.



Shire Marmalade



Shire Paradise



Shire Copper Clay



Shire Tigerlily



Shire Grassland



Sherpa Snappy



Shire Peachland



Shire Citrus



Shire Serengeti



Shire Garden



Sherpa Sparkler



Shire Adobe Orange



Sherpa Autumn 



Shire Bricktown 



Shire Caramel

IDEAL FOR CHURCH PEW AND CONTRACT

RED • BURGUNDY • BERRY

UPHOLSTERY FABRIC **LL***
 100% Marquésa Lana™

Marquésa 
Lana™

A pick me up color that calls for action. Bold, passionate, powerful, loving and charitable, it is an energetic strength and confidence. Pink and mauve are more relaxed and nurturing.



Sherpa Cardinal 



Sherpa Scarlet 



Sherpa Mauve

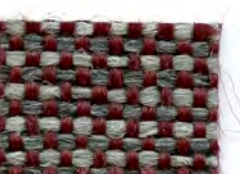

Shire Ascot 



Shire Oxford



Shire Tulip



Shire Red Rose 



Sherpa Rosewood



Shire Aristocrat



Shire Black Cherry



Sherpa Garnet



Sherpa Maroon 



Sherpa Newport



Shire Country 

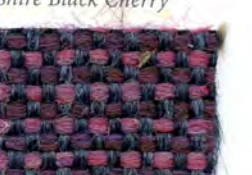

Shire Berry Blue

GREEN • SAGE • JADE • HUNTL

This is the color of hope, evoking feelings of renewal and growth. It is the most healing color... the center of the spectrum, representing balance. Light yellow green is imbued with the optimism of new growth, and darker green signifies maturity.



IDEAL FOR CHURCH PEW AND CONTRACT

NEUTRAL • BROWN • TAUPE • GREY • CHARCOAL

Neutrals are infused with complex and intricate sensibilities. They encompass a vast range of perceptions... si they are also strong and virtuous, complementing all colors of the spectrum.

UPHOLSTERY FABRIC LL*
100% Marquésa Lana™
Marquésa
Lana

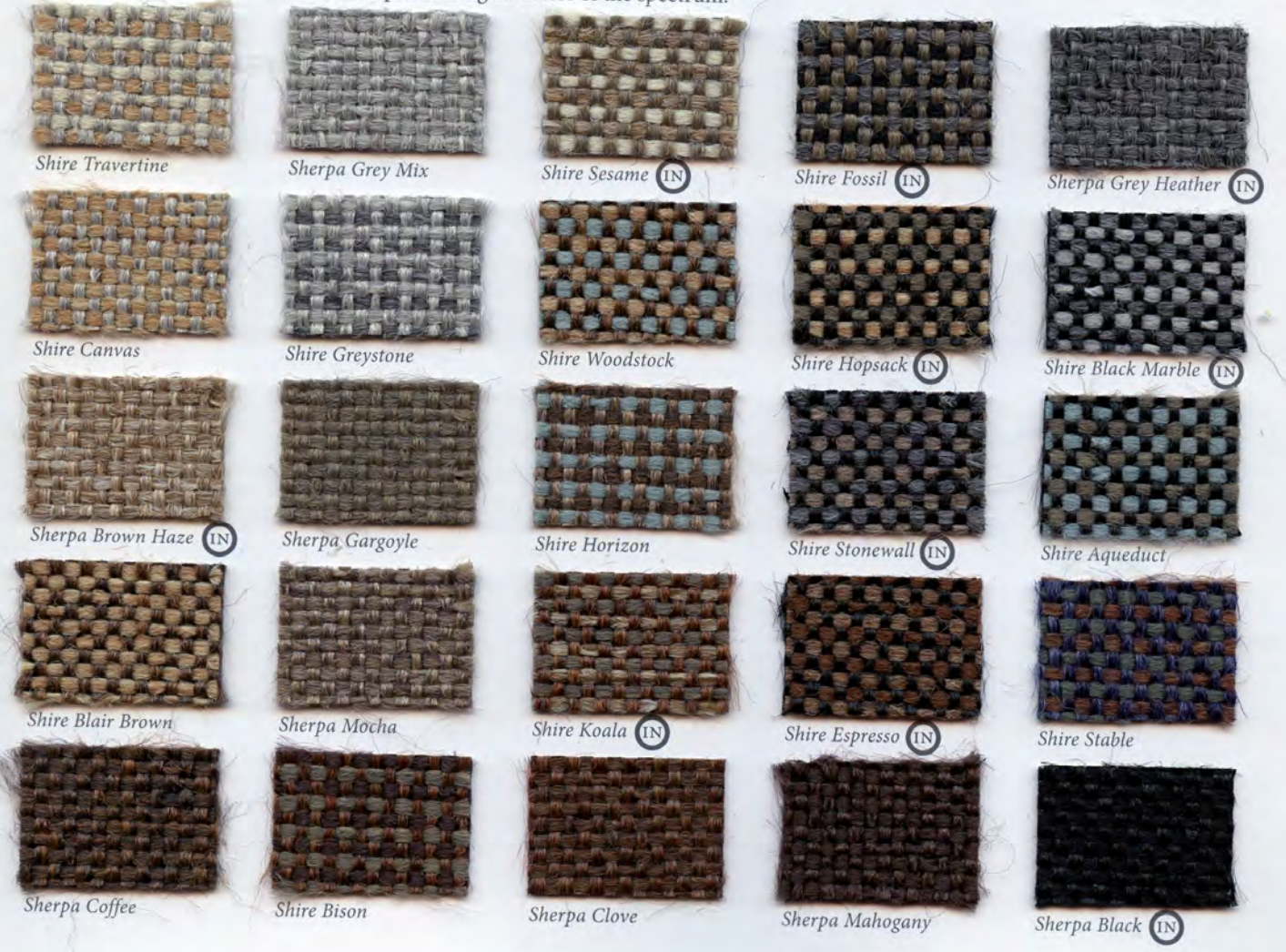

immersed in a sense of peace, blue greens convey tranquility and serenity, the ideal color for calm and restful environments. Brighter tones are lighthearted and playful, while deeper tones are more soulful and pensive.



Shire Spa Blue



Shire Turquoise



Sherpa Teal



Shire Tahoe Blue





Sherpa Ivy League

IDEAL FOR CHURCH PEW AND CONTRACT

BLUE • NAVY

Beloved for its friendly nature, it conveys the expansive nature of the sky. Light blues are sweet and celestially soothing, and deep blues convey power, security, friendliness and trust.

UPHOLSTERY FABRIC LL*
100% Marquésa Lana™

Marquésa 
Lana 



Shire Steel Blue (IN)



Sherpa Denim



Shire Tuscan Blue



Shire Titan Blue (IN)



Shire Cordon Bleu



Sherpa Academy (IN)



Shire Chesapeake



Sherpa Hudson Bay



Shire Potomac



Shire Mariner



Shire Commodore (IN)



Shire Merrimac



Shire Lobelia



Shire Gettysburg



Shire Levi Blue



Shire Midnight



Sherpa Indigo (IN)



Shire Delft Blue



Shire Ink (IN)



Sherpa Keydet Blue



Sherpa Royal (IN)



Sherpa Dark Blue (IN)



Sherpa Special Blue



Sherpa Navy (IN)





Shire Dark Night

IDEAL FOR CHURCH PEW AND CONTRACT

PURPLE • VIOLET • PLUM

Brings a sense of inner calm and feelings of contentment and inspiration. Violet is the color of knowledge and wealth. Softer tones are sweet, serene and unpretentious. Deeper tones are exciting, sophisticated and passionate.

UPHOLSTERY FABRIC LL*
100% Marquésa Lana™

Marquésa 
Lana 



Shire Grey Lilac



Sherpa Viola



Sherpa Purple Velvet



Sherpa Concord



Sherpa Grape (IN)

PORTFOLIO TWEEDS

SEE DURAMAX CHART FOR IN STOCK CROSSOVERS

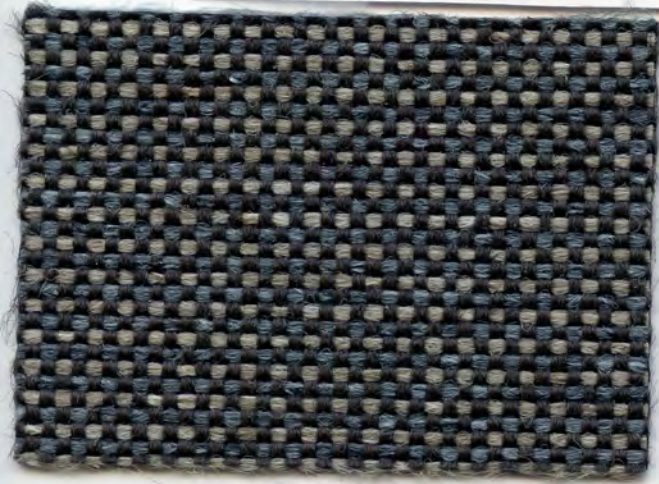

55514X BRIDGEWATER



55554X AMBER

55558X SUNFLOWER

55590X BRANDY



55555X MAIZE

55561X MOSS

55589X ENGLISH GARDEN



55505X POPPY SEED

55506X GARGOYLE

55560X SAGE

55572X ADOBE

55585X GRAPE

55588X CATALINA



55518X ASHLEY

55515X WOODRUFF

55568X SALEM

55559X CURRY

55586X CONCORD

55584X BLEU



55519X COAL

55516X GROUSE

55569X SERENE

55570X AUTUMN

55550X CLOVE

55529X DEEP SEA



55513X KINGSPORT

55565X POLO

55517X CALDWELL

55571X PAPRIKA

55556X BUCKSKIN

55552X COLLEGIATE



55564X BILLIARD

55566X JADE

55512X BRIAR

55551X FLANNEL

55557X ANTELOPE

55553X VIKING

PORTFOLIO TWEEDS

SEE DURAMAX CHART FOR IN STOCK CROSSOVERS

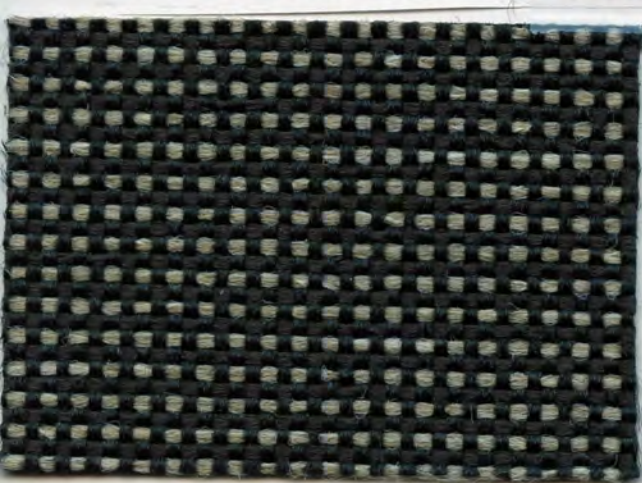

55548X COFFEE BEAN



55520X RI ACK



55523X OPAL



55596X CHOCOLATE



55521X GRAPHITE



55593X ROYAL



55599X CARDINAL



55541X BROWN



55525X TUXEDO GREY



55539X DENIM



55577X CLARET



55597X CHOCOLATE MOUSSE



55524X SILVER SPUR



55537X INDIGO



55502X GARNET



55547X TRUFFLE



55522X PEWTER



55530X MIDNIGHT



55581X CURRENT



55546X TOAST



55542X MALIBU SAND



55538X COSMOS



55595X SABLE



55598X MINK



55543X OAK

p

COLONIAL CURRENT AND FUTURE SAMPLE BOOKS



CUTTING EDGE



AUTOMOTIVE INTERIOR TRIM FABRICS

AFTERMARKET
VELOURS, WOVENS, SUEDES

DOMESTICS AND IMPORTS

THE COLONIAL COMPANY
27 ANN STREET
MONTGOMERY, AL 36107
AUTOMOTIVE - FURNITURE - MARINE - CONTRACT
FOAM - VINYL - FABRIC - TRIM SUPPLY



ULTIMATE MARINE TRIM

4 WAY STRETCH "SPLASH" VINYL
MARINE CONTRACT VINYL
MARINE REVOLUTION VINYL
BOAT TOPPINGS & COVERS
UNDERSEAT LINING & SCREEN
CLEAR PLASTIC
FLOOR COVERINGS
HARDWARE & ACCESSORIES



THE COLONIAL COMPANY
27 ANN STREET
MONTGOMERY, AL 36107
AUTOMOTIVE - FURNITURE - MARINE - CONTRACT
FOAM - VINYL - FABRIC - TRIM SUPPLY

COLONIAL CURRENT AND FUTURE SAMPLE BOOKS

